

DRAWING NAME	PROJECT NO.	SHEET 1 OF 1
DATE	SCALE	DATE
COMMISSION NO.	PROJECT NO.	DATE
<b>R. L. FISHER SURVEYING</b>		



THIS PLAN SHOWS THE RESULTS OF A SURVEY MADE BY THE SURVEYOR IN THE MONTH OF MAY, 1938, AND THE SAME IS SUBJECT TO THE PROVISIONS OF THE ACTS OF MARCH 2, 1897, AND JULY 1, 1906, AND TO THE PROVISIONS OF THE ACTS OF MARCH 2, 1897, AND JULY 1, 1906, AND TO THE PROVISIONS OF THE ACTS OF MARCH 2, 1897, AND JULY 1, 1906.

NOTE: THE SURVEY WAS MADE BY THE SURVEYOR AND HIS ASSISTANTS IN THE MONTH OF MAY, 1938, AND THE SAME IS SUBJECT TO THE PROVISIONS OF THE ACTS OF MARCH 2, 1897, AND JULY 1, 1906, AND TO THE PROVISIONS OF THE ACTS OF MARCH 2, 1897, AND JULY 1, 1906.

SCALE 1 INCH = 80 FEET

N



H & T. C. RAILROAD COMPANY  
SURVEY NO. 193, A - - 239

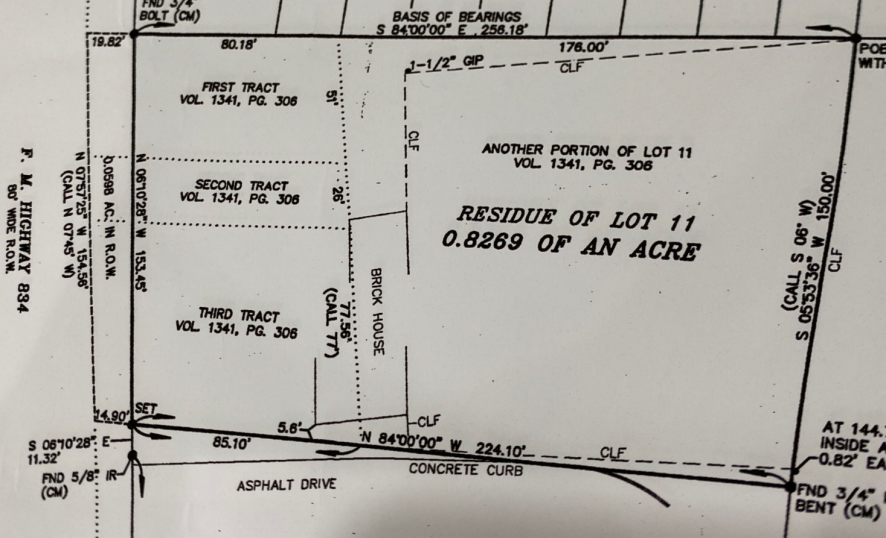

F. M. HIGHWAY 834

N 07°57'25" W 154.56'  
(CALL N 07°45' W)  
0.0598 AC. IN R.O.W.

S 06°10'28" E 11.32'  
FND 5/8" (CM)

19.62'  
FND 3/4" BOLT (CM) 5

FIRST TRACT  
VOL. 1341, PG. 306

SECOND TRACT  
VOL. 1341, PG. 306

THIRD TRACT  
VOL. 1341, PG. 306

77.56'  
(CALL 77)

BRICK HOUSE

RESIDUE OF LOT 11  
0.8269 OF AN ACRE

ANOTHER PORTION OF LOT 11  
VOL. 1341, PG. 306

BASIS OF BEARINGS  
S 84°00'00" E 226.18'

1-1/2" GIP  
178.00'  
CLF

(CALL S 06° W)  
S 05°53'36" W 150.00'  
CLF

POB. FND WITH GALV

AT 144. INSIDE  
FND 3/4" BENT (CM) 0.82' E

14.90' SET  
IR

85.10'

5.6'

N 84°00'00" W 224.10'  
CLF

CONCRETE CURB

ASPHALT DRIVE