

GF NO. 7575-08-1039 TEXAS AMERICAN TITLE
 ADDRESS: 1107 WEALDEN FOREST DRIVE
 SPRING, TEXAS 77379
 BORROWER: DANIEL DONG JIN BAIK AND
 GINA JI-IN BAIK

LOT 45, BLOCK 1 GLEANNLOCH FARMS, SECTION 17

ACCORDING TO THE MAP OR PLAT THEREOF RECORDED
 UNDER FILM CODE NO. 471025 OF THE MAP RECORDS
 OF HARRIS COUNTY, TEXAS

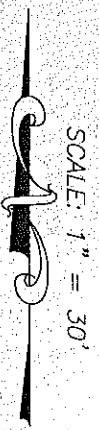

Terrance Mish
Sherry C. Mish

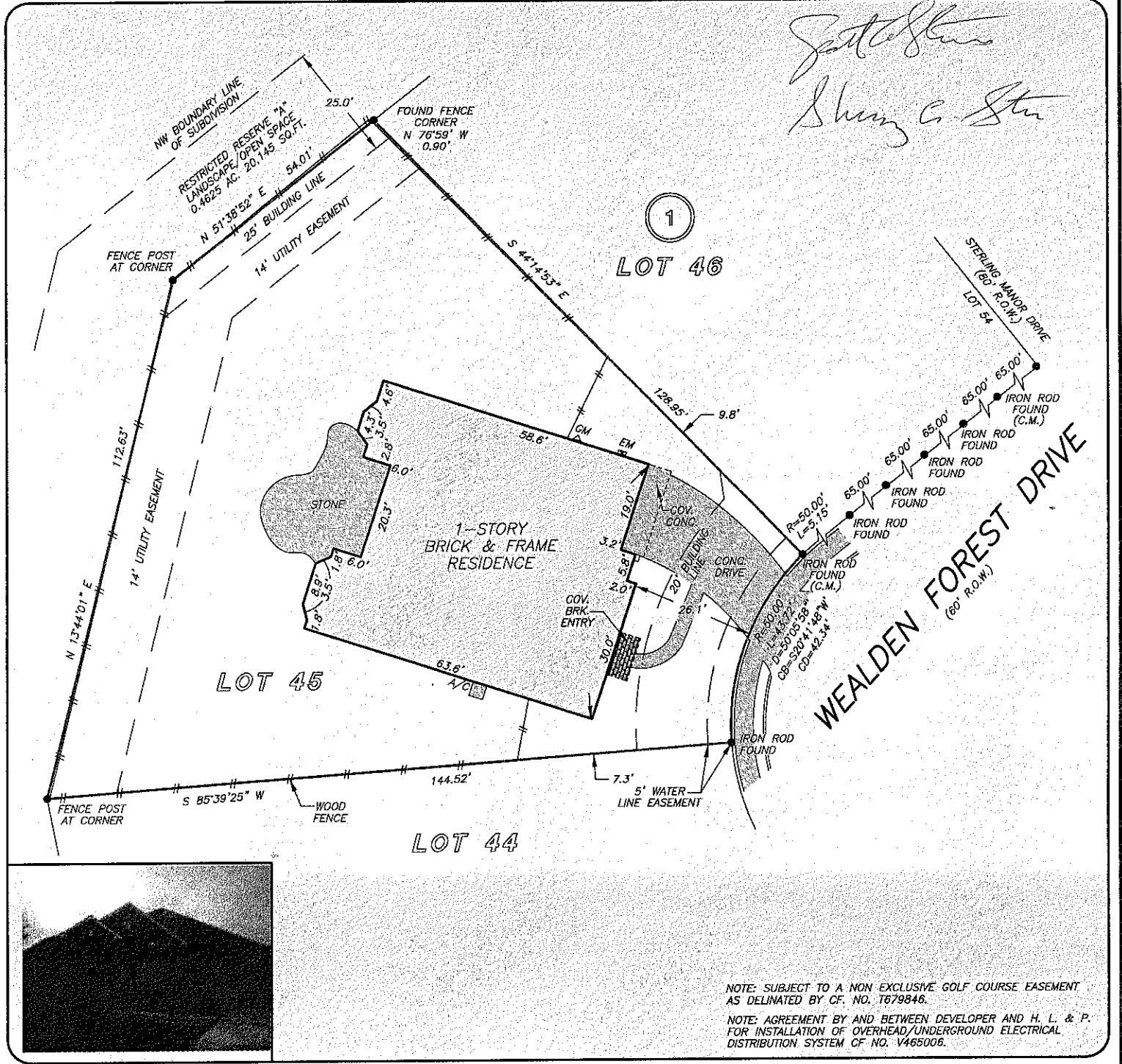

NOTE: SUBJECT TO A NON EXCLUSIVE GOLF COURSE EASEMENT AS DELINEATED BY CF. NO. T679846.
 NOTE: AGREEMENT BY AND BETWEEN DEVELOPER AND H. L. & P. FOR INSTALLATION OF OVERHEAD/UNDERGROUND ELECTRICAL DISTRIBUTION SYSTEM CF NO. V465006.

THIS PROPERTY DOES NOT LIE WITHIN THE 100 YEAR FLOOD PLAIN AS PER FIRM PANEL NO. 48201C 0240 L. MAP REVISION: 06/18/07 ZONE X BASED ONLY ON VISUAL EXAMINATION OF MAPS. INACCURACIES OF FEMA MAPS PREVENT EXACT DETERMINATION WITHOUT DETAILED FIELD STUDY

A SUBSURFACE INVESTIGATION WAS BEYOND THE SCOPE OF THIS SURVEY

I HEREBY CERTIFY THAT THIS SURVEY WAS MADE ON THE GROUND, THAT THIS PLAT CORRECTLY REPRESENTS THE FACTS FOUND AT THE TIME OF SURVEY AND THAT THERE ARE NO ENCROACHMENTS APPARENT ON THE GROUND, EXCEPT AS SHOWN HEREON. THIS SURVEY IS CERTIFIED FOR THIS TRANSACTION ONLY AND ABSTRACTING PROVIDED IN THE ABOVE REFERENCED TITLE COMMITMENT WAS RELIED UPON IN PREPARATION OF THIS SURVEY.

TERRANCE MISH
 PROFESSIONAL LAND SURVEYOR
 NO. 4981
 JOB NO. 08-00399
 JANUARY 15, 2008
 REVISED: APRIL 18, 2008
 (CHANGED NAME, G.F. # AND LOGOS)



RECORD BEARING: FILM CODE NO. 471025 M.R.H.C.T.

DRAWN BY: JS/JZ

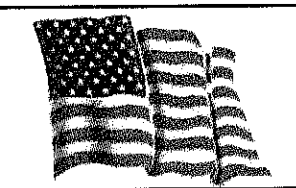

PRD INC.
 YOUNG PARK
 713-789-0220

TEXAS AMERICAN TITLE
 SHELLIE ALDRIDGE
 281-376-9798

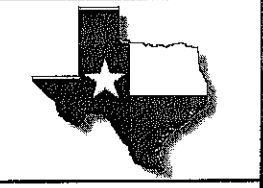

PRECISION SURVEYORS, INC.

1-800-LANDSURVEY 281-496-1586
 1-800-526-3787 FAX 281-496-1867
 14925 MEMORIAL DRIVE SUITE B100 HOUSTON, TEXAS 77079