

FRONT ELEVATION

SCALE 1/8" = 1'-0"

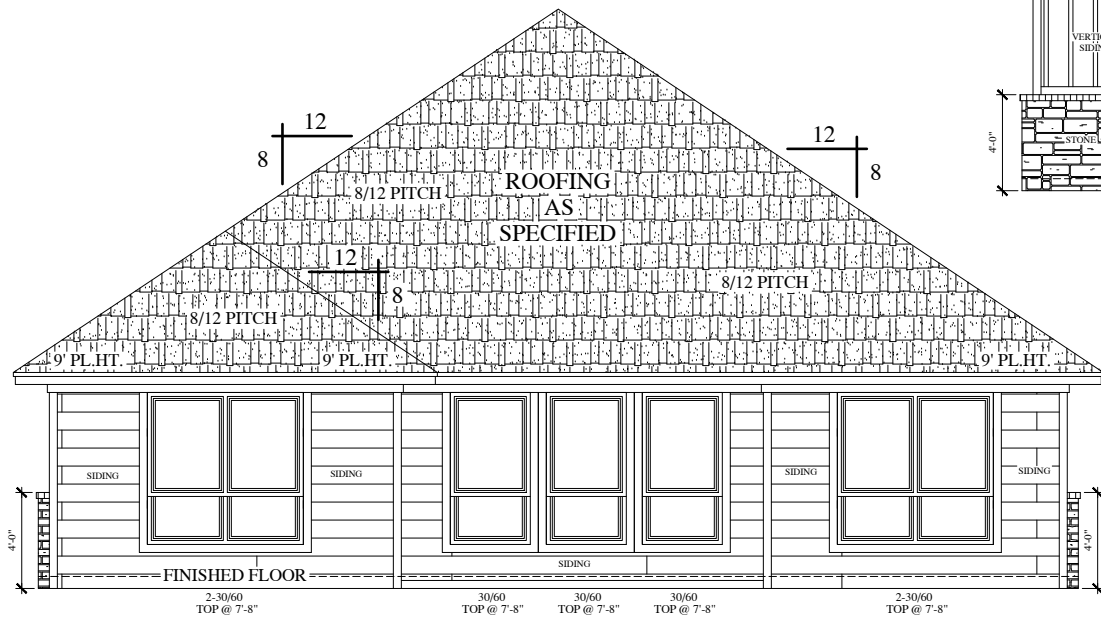

REAR ELEVATION

SCALE 1/8" = 1'-0"

NOTE:

Any specific additional items not called out on this plan that are desired is as per owner! Builder to verify!

NOTE:
Location of beams subject to change as per framer.

NOTE:
Foundation, framing package, & windstorm by other.

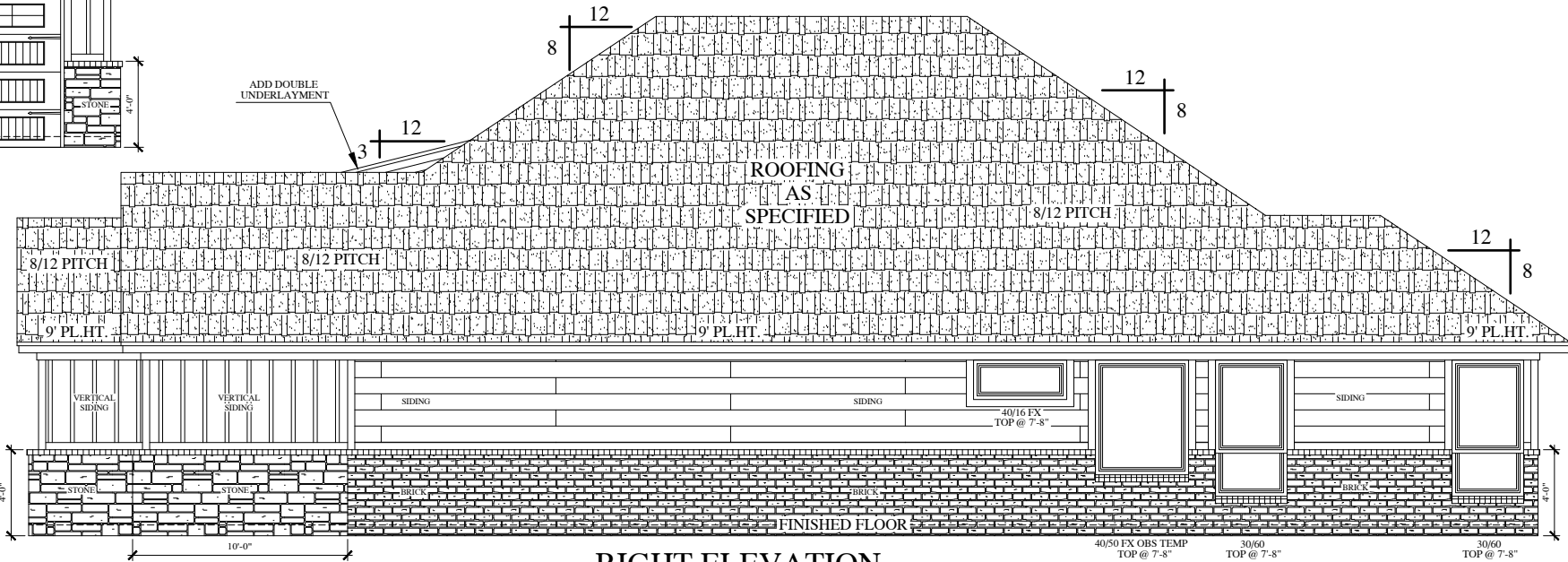

RIGHT ELEVATION

SCALE 1/8" = 1'-0"



LEFT ELEVATION

SCALE 1/8" = 1'-0"

Copyright ©
This plan is for construction of one building only and is not to be reproduced, stored in a retrieval system, or transmitted in any form or by any means, electronic, mechanical, photocopying, recording, or by any information storage and retrieval system, without the written permission from Freeman Custom Home Design.
NOTE:
Questions concerning initial layout or framing should be directed to Freeman Custom Home Design. Freeman Custom Home Design is not responsible for framing discrepancies that deviate from this plan, if not called before completely framed. See Above.

REVISIONS

Freeman Custom Home Design assumes no liability for any structure built from these plans. Before construction, the purchaser, builder, or contractor must verify all dimensions, verify compliance with all building codes, and incorporate site conditions. Only a qualified designer, architect, or structural engineer should be permitted to alter these plans. All written release of Freeman Custom Home Design.

A New Home By:
Manley Homes
9111 Anna St.

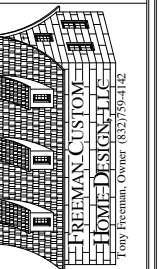

DRAWN BY:

TLF

DATE:

OCT. 2020

SHEET

2 OF **4**

PLAN NO.

2056