

GF NO. 278935 CHICAGO TITLE
ADDRESS: 1334 SOUTH KIRKWOOD ROAD
HOUSTON, TEXAS 77077
BORROWER: KRISTY J. DALE

0.1827 ACRE
LOT 26, BLOCK 3
OUT OF RESERVE "B"
COUNTRY VILLAGE, SECTION 3

ACCORDING TO THE MAP OR PLAT THEREOF RECORDED
IN VOLUME 220, PAGE 96 OF THE MAP RECORDS
OF HARRIS COUNTY, TEXAS



John Christian Daley
12/19/17

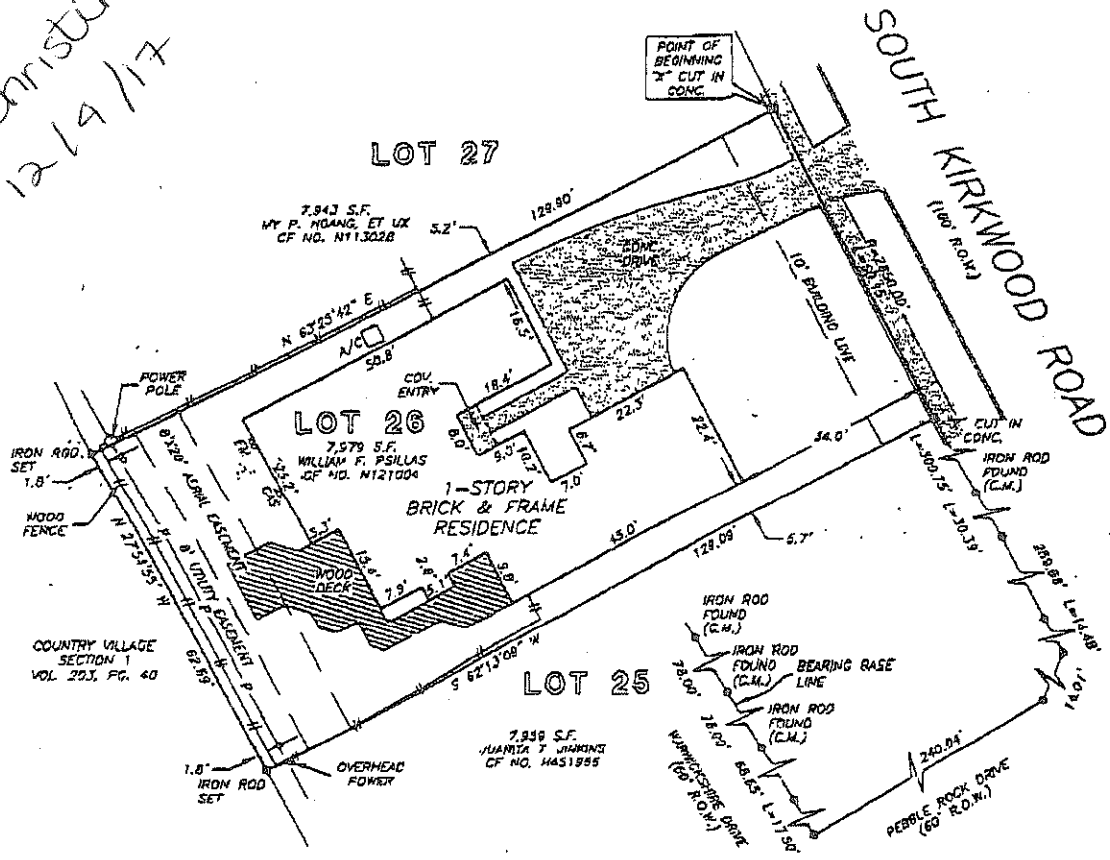

NOTED AGREEMENT BY AND BETWEEN DEVELOPER AND M. J. & P. FOR INSTALLATION OF OVERHEAD/UNDERGROUND ELECTRICAL DISTRIBUTION SYSTEM OF NO. E078162.

THIS PROPERTY DOES NOT LIE WITHIN THE 100 YEAR FLOOD PLAIN AS ESTABLISHED BY THE U.S. DEPT. OF HOUSING & URBAN DEVELOPMENT, COMMUNITY/PANEL NO. 48201C 0640 J MAP REVISION: 11/6/96 ZONE X

I HEREBY CERTIFY THAT THIS SURVEY WAS MADE ON THE GROUND, THAT THIS PLAT CORRECTLY REPRESENTS THE FACTS FOUND AT THE TIME OF SURVEY AND THAT THERE ARE NO ENCROACHMENTS APPARENT ON THE GROUND, EXCEPT AS SHOWN HEREON. THIS SURVEY IS CERTIFIED FOR THIS TRANSACTION ONLY AND ABSTRACTING PROVIDED IN THE ABOVE REFERENCED TITLE COMMITMENT WAS RELIED UPON IN PREPARATION OF THIS SURVEY.

RECORD BOOK NO. 220, PG. 95 SEE MAP ATTACHED

PRECISION SURVEYORS
PROFESSIONAL LAND SURVEYS

1-800-LANDSURVY 281-486-1565
1-800-526-3787 FAX 281-486-1867

14825 MEMORIAL DRIVE SUITE #100 HOUSTON, TEXAS 77060

Daniel King
PROFESSIONAL LAND SURVEYOR
NO. 1764
DRAWING NO. 01-5896
AUGUST 2, 2001

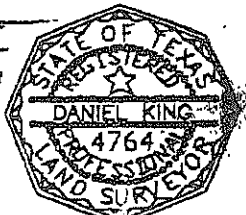

DRAWN BY: SN