

CF NO. 1519-13-1374 AMERICAN TITLE
 ADDRESS: 13433 & 13501 TOPEKA STREET
 HOUSTON, TEXAS 77015
 BORROWER: CLIFFORD POTTER AND
 THERESA POTTER

Clifford Potter
Theresa Potter

10/15/13
 10/15/13

SCALE: 1" = 30'

LOTS 38 AND 39, BLOCK 2 HOME OWNED ESTATES, SECTION 1

ACCORDING TO THE MAP OR PLAT THEREOF RECORDED
 IN VOLUME 28, PAGE 4 OF THE MAP RECORDS
 OF HARRIS COUNTY, TEXAS

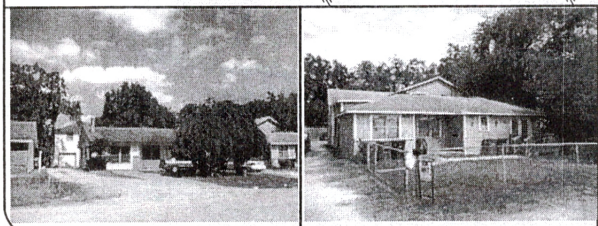
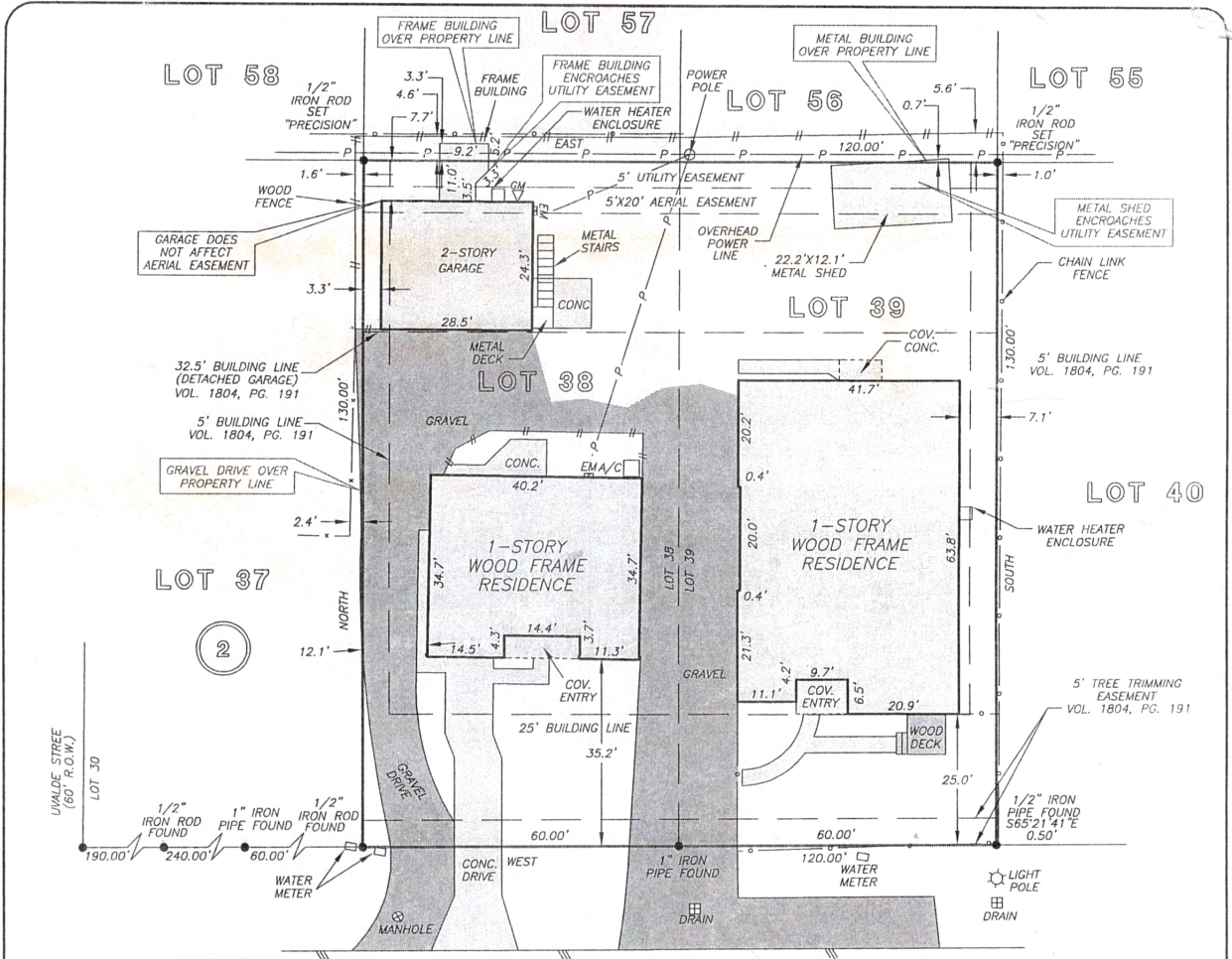

TOPEKA STREET
 (60' R.O.W.)

George J. Gale 10/15/13
May J. Hunt 10/15/13

THIS PROPERTY DOES NOT LIE WITHIN THE
 100 YEAR FLOOD PLAIN AS PER FIRM
 PANEL NO. 48201C.0720 L
 MAP REVISION: 06/18/07
 ZONE X
 BASED ONLY ON VISUAL EXAMINATION OF MAPS.
 INACCURACIES OF FEMA MAPS PREVENT EXACT
 DETERMINATION WITHOUT DETAILED FIELD STUDY

A SUBSURFACE INVESTIGATION
 WAS BEYOND THE SCOPE OF THIS SURVEY

D.C.L.=DIRECTIONAL CONTROL LINE
 RECORD BEARING: VOL. 28, PG. 4, H.C.M.R.

DRAWN BY: MM

I HEREBY CERTIFY THAT THIS SURVEY WAS MADE
 ON THE GROUND, THAT THIS PLAT CORRECTLY
 REPRESENTS THE FACTS FOUND AT THE
 TIME OF SURVEY AND THAT THERE ARE NO
 ENCROACHMENTS APPARENT ON THE GROUND,
 EXCEPT AS SHOWN HEREON. THIS SURVEY IS
 CERTIFIED FOR THIS TRANSACTION ONLY AND
 ABSTRACTING PROVIDED IN THE ABOVE
 REFERENCED TITLE COMMITMENT WAS RELIED
 UPON IN PREPARATION OF THIS SURVEY.

GEORGE GALE
 PROFESSIONAL LAND SURVEYOR
 NO. 4678
 JOB NO. 13-11641
 OCTOBER 10, 2013



	<p>TRACIE MILLER 936-718-1060</p>		<p>AMERICAN TITLE COMPANY</p> <p>PAUL D. SPIELVOGEL 281-367-6677</p>	
--	---------------------------------------	--	--	--