

Indian Beach



SCALE 1" = 200'
Date: 8/2/2017



be suitable for legal, engineering, or surveying purposes.
erty boundaries.

Indian Beach

Galveston Central Appraisal District

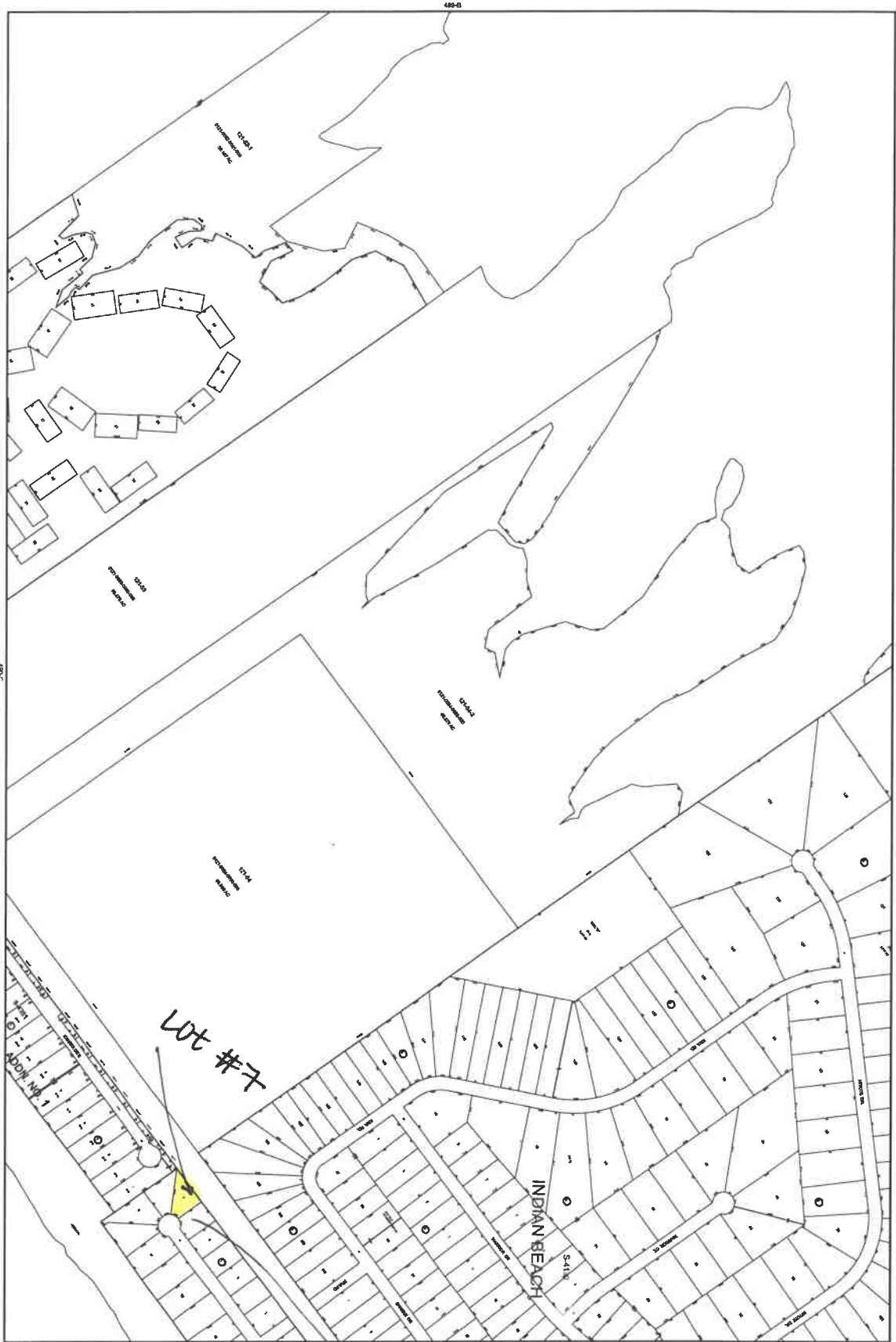

18910 W De Volca Ln.



SCALE 1" = 200'
Date: 8/2/2017



Geospatial or mapdata maintained by the Galveston Central Appraisal District is for informational purposes and may not have been prepared for or be suitable for legal, engineering, or surveying purposes. It does not represent an on-the-ground survey and only represents the approximate relative location of property boundaries.