

SOUTH MACGREGOR (100' R.O.W.)

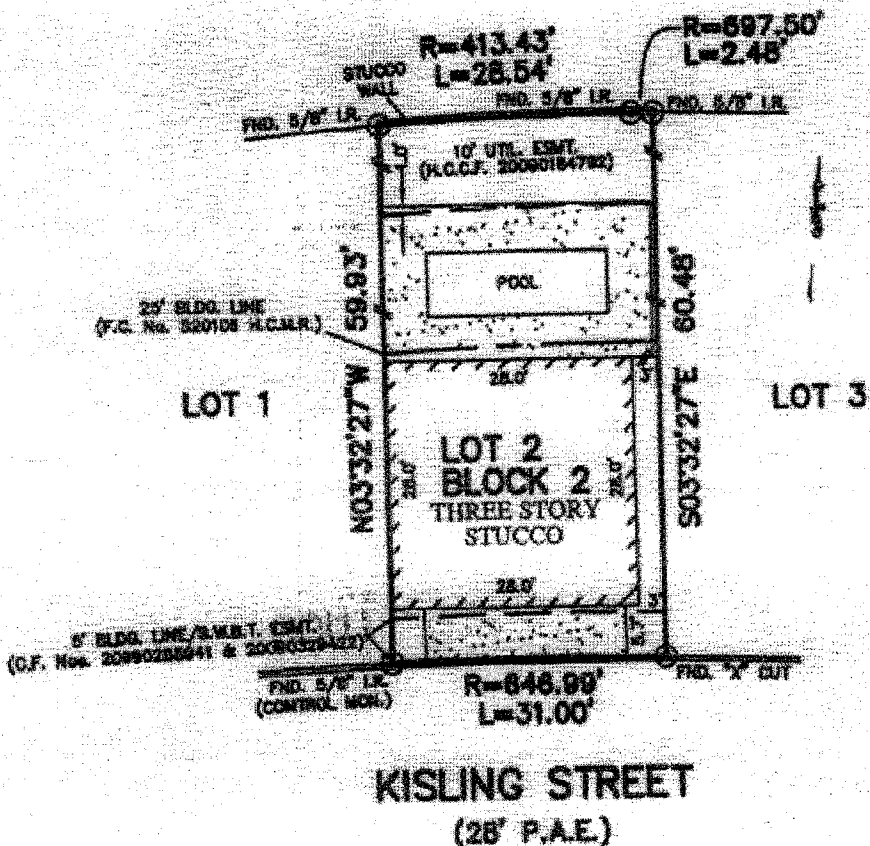

KISLING STREET (28' P.A.E.)

[Handwritten signature]

[Handwritten signature]

07/27/2012

NOTES:

- 1. ALL BEARINGS SHOWN HEREON ARE BASED ON THE RECORDED PLAT.
- 2. SUBJECT TO APPLICABLE RESTRICTIVE COVENANTS LISTED IN ITEM No. 1, SCHEDULE "B" OF TITLE COMMITMENT ISSUED BY ALAMO TITLE COMPANY UNDER G.F. No. PTH1201924.
- 3. AGREEMENT FOR UNDERGROUND ELECTRIC SERVICE PER G.F. No. 20070703288.
- 4. SHORT FORM BLANKET EASEMENT PER G.F. No. 20080125143.

FLOOD MAP:

THIS PROPERTY LIES IN ZONE "X-SHADED" AS DEPICTED ON COMMUNITY PANEL No. 48201 C 0890 L, EFFECTIVE DATE: 06-18-07

PLAT OF SURVEY SCALE: 1" = 20'

© 2012 ALLPOINTS SERVICES, CORP. All Rights Reserved. This original work is protected under copyright laws. This is U.S. Coast and Geodetic Survey Sections 101 & 102. All visitors will be presented to the extent of the law. This survey is being provided solely for the use of the recipient and no license has been granted, express or implied, to copy the survey except as is necessary in connection with the original transaction.

FOR: OYUNC MUTLU
ADDRESS: 3003 KISLING STREET
ALLPOINTS JOB #: KH43190 JF
G.P.: PTH1201924

LOT 2, BLOCK 2,
SOUTH MACGREGOR TOWNHOMES SUBDIVISION,
AMENDING PLAT No. 1
FILM CODE NO. 637297, MAP RECORDS,
HARRIS COUNTY, TEXAS.

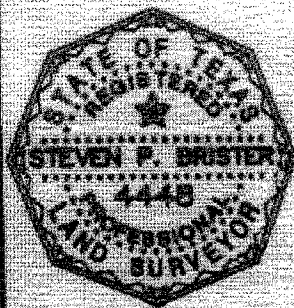

I HEREBY CERTIFY THAT THIS PLAT REPRESENTS THE RESULTS OF A SURVEY MADE ON THE GROUND, ON THE 23RD DAY OF JULY, 2012.

[Handwritten signature]

