

C1 R=75.00' L=12.62'  
 L1 S 66°49'39" E 37.06'

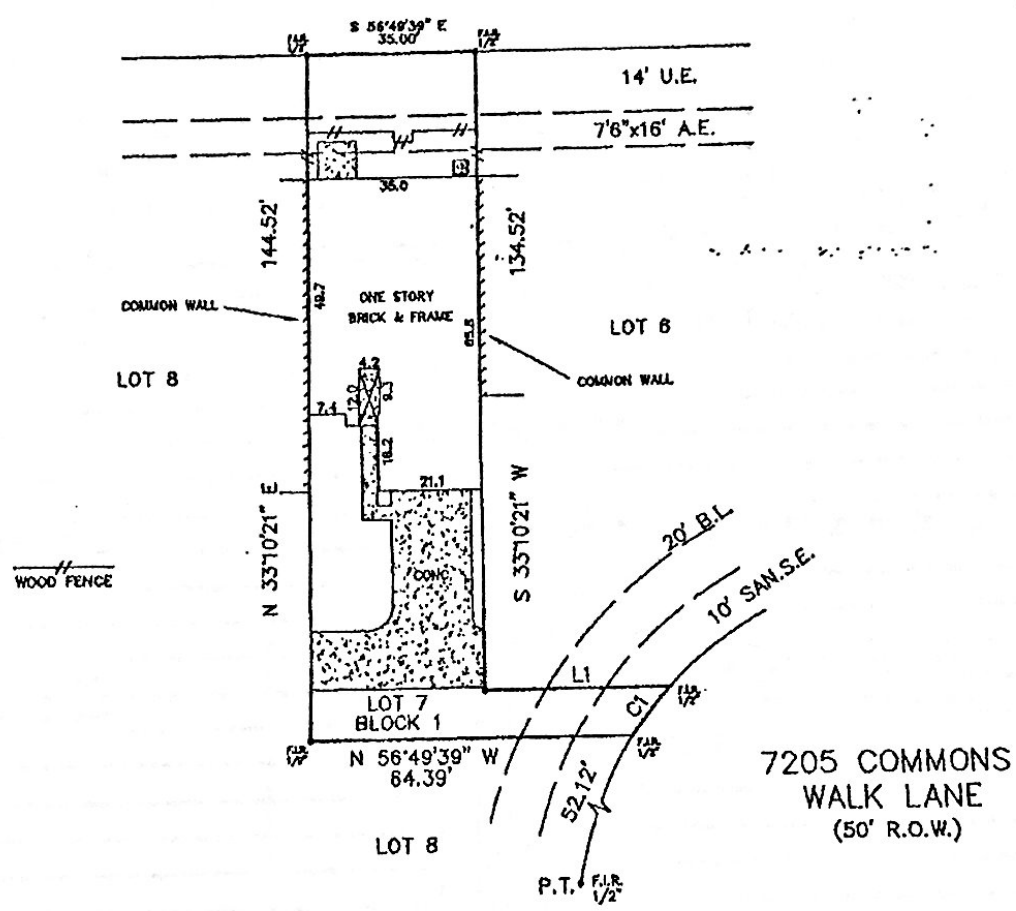

RESTRICTED RESERVE "D"



*S. Gleaves* Date 10/30/09

Reviewed & Accepted by: \_\_\_\_\_ Date \_\_\_\_\_

BUYER: SOPHIE GLEAVES      PROPERTY ADDRESS: 7205 COMMONS WALK LANE, HUMBLE, TEXAS 77396

LEGAL DESCRIBED PROPERTY

LOT 7, IN BLOCK 1 OF FALL CREEK, SECTION 29, A SUBDIVISION IN HARRIS COUNTY, TEXAS ACCORDING TO THE MAP OR PLAT THEREOF RECORDED UNDER CLERK'S FILE NO. 613232 OF THE REAL PROPERTY RECORDS OF HARRIS COUNTY, TEXAS.

NOTES:  
 - BEARING BASIS PLAT  
 - SUBJECT TO ANY AND ALL RECORDED AND UNRECORDED EASEMENTS  
 - SURVEYOR HAS NOT INDEPENDENTLY ABSTRACTED PROPERTY  
 - UNDERGROUND UTILITY INSTALLATIONS, UNDERGROUND IMPROVEMENTS, FOUNDATIONS AND/OR OTHER UNDERGROUND STRUCTURES WERE NOT LOCATED BY THIS SURVEY  
 - THIS SURVEY IS CERTIFIED FOR THIS TRANSACTION ONLY, IT IS NOT TRANSFERABLE TO ADDITIONAL INSTITUTIONS OR SUBSEQUENT OWNERS  
 - SUBJECT TO RESTRICTIVE COVENANTS AS PER TITLE COMMITMENT  
 - AGREEMENT WITH CENTERPOINT ENERGY HOUSTON ELECTRIC, L.L.C. FOR UNDERGROUND/OVERHEAD ELECTRIC SERVICE, C.F. 20070703184, R.P.A.H.C.



SUBJECT PROPERTY DOES NOT LIE IN A F.I.A. DESIGNATED FLOOD ZONE AS PER FLOOD MAP NO. 480287 0490 L 6-18-07 ZONE X

FLOOD INFORMATION IS BASED ON GRAPHIC PLOTTING ONLY. DUE TO COHERENT INACCURACIES ON FEMA MAPS, WE DO NOT ASSUME RESPONSIBILITY FOR EXACT DETERMINATION.

© 2008 PRO-SURV SURVEYING COMPANY

INVOICE#	0910242	JOB#	0910242
OFF.#	1045000149	DATE	10-29-09

**PRO-SURV**  
 P.O. BOX 1366  
 FRIENDSWOOD, TX 77549  
 PHONE- 281-996-1113 Fax - 281-996-0112

FIELD WORK	
DRAFTING	HG
FINAL CHECK	

I DO HEREBY CERTIFY THAT THIS SURVEY WAS THIS DAY MADE ON THE GROUND OF THE PROPERTY LEGALLY DESCRIBED HEREON (OR ON ATTACHED SHEET), AND THERE ARE NO ENCROACHMENTS EXCEPT AS SHOWN, AND WAS DONE BY ME OR UNDER MY SUPERVISION, AND CONFORMS TO OR EXCEEDS THE CURRENT STANDARDS AS ADOPTED BY THE TEXAS BOARD OF PROFESSIONAL LAND SURVEYING.