

**NOTES:**

1. ALL DIMENSIONS & SITE CONDITIONS TO BE VERIFIED BY CONTRACTOR PRIOR TO CONSTRUCTION.
2. VERIFY FOUNDATION AND SLOPE CONDITIONS AND SITES WITH CONTRACTOR PRIOR TO CONSTRUCTION. MANUFACTURER TO SUPPLY ALL EQUIPMENT SIZES.
3. VERIFY ALL LOCAL ORDINANCES OF ALL LOCAL, COUNTY AND STATE AGENCIES THAT ARE APPLICABLE. PRIOR TO CONSTRUCTION TO VERIFY ALL LOCAL ORDINANCES OF ALL LOCAL, COUNTY AND STATE AGENCIES THAT ARE APPLICABLE.
4. CONTRACTOR TO VERIFY ALL LOCAL ORDINANCES OF ALL LOCAL, COUNTY AND STATE AGENCIES THAT ARE APPLICABLE.
5. CONTRACTOR TO VERIFY ALL LOCAL ORDINANCES OF ALL LOCAL, COUNTY AND STATE AGENCIES THAT ARE APPLICABLE.
6. CONTRACTOR TO VERIFY ALL LOCAL ORDINANCES OF ALL LOCAL, COUNTY AND STATE AGENCIES THAT ARE APPLICABLE.
7. CONTRACTOR TO VERIFY ALL LOCAL ORDINANCES OF ALL LOCAL, COUNTY AND STATE AGENCIES THAT ARE APPLICABLE.
8. CONTRACTOR TO VERIFY ALL LOCAL ORDINANCES OF ALL LOCAL, COUNTY AND STATE AGENCIES THAT ARE APPLICABLE.
9. CONTRACTOR TO VERIFY ALL LOCAL ORDINANCES OF ALL LOCAL, COUNTY AND STATE AGENCIES THAT ARE APPLICABLE.
10. CONTRACTOR TO VERIFY ALL LOCAL ORDINANCES OF ALL LOCAL, COUNTY AND STATE AGENCIES THAT ARE APPLICABLE.
11. CONTRACTOR TO VERIFY ALL LOCAL ORDINANCES OF ALL LOCAL, COUNTY AND STATE AGENCIES THAT ARE APPLICABLE.
12. CONTRACTOR TO VERIFY ALL LOCAL ORDINANCES OF ALL LOCAL, COUNTY AND STATE AGENCIES THAT ARE APPLICABLE.
13. CONTRACTOR TO VERIFY ALL LOCAL ORDINANCES OF ALL LOCAL, COUNTY AND STATE AGENCIES THAT ARE APPLICABLE.
14. CONTRACTOR TO VERIFY ALL LOCAL ORDINANCES OF ALL LOCAL, COUNTY AND STATE AGENCIES THAT ARE APPLICABLE.
15. CONTRACTOR TO VERIFY ALL LOCAL ORDINANCES OF ALL LOCAL, COUNTY AND STATE AGENCIES THAT ARE APPLICABLE.
16. CONTRACTOR TO VERIFY ALL LOCAL ORDINANCES OF ALL LOCAL, COUNTY AND STATE AGENCIES THAT ARE APPLICABLE.
17. CONTRACTOR TO VERIFY ALL LOCAL ORDINANCES OF ALL LOCAL, COUNTY AND STATE AGENCIES THAT ARE APPLICABLE.
18. CONTRACTOR TO VERIFY ALL LOCAL ORDINANCES OF ALL LOCAL, COUNTY AND STATE AGENCIES THAT ARE APPLICABLE.
19. CONTRACTOR TO VERIFY ALL LOCAL ORDINANCES OF ALL LOCAL, COUNTY AND STATE AGENCIES THAT ARE APPLICABLE.
20. CONTRACTOR TO VERIFY ALL LOCAL ORDINANCES OF ALL LOCAL, COUNTY AND STATE AGENCIES THAT ARE APPLICABLE.

**BONUS FLOOR PLAN**

SCALE: 1/4" = 1'-0"

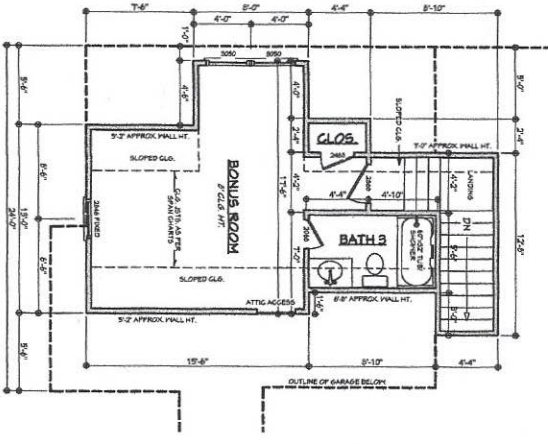

AREAS:	12373	5 F. HEATED - FIRST FLOOR
	339	5 F. UNHEATED - BONUS FLOOR
	609	5 F. UNHEATED - GARAGE
	18	5 F. UNHEATED - STORAGE
	238	5 F. UNHEATED - FRONT PORCH
	244	5 F. UNHEATED - REAR PORCH
	1459	5 F. TOTAL UNHEATED
	3868	5 F. TOTAL UNDER ROOF

**BB-2373R-VC FLOOR PLAN**

SCALE: 1/4" = 1'-0"

CONTRACTOR TO LOCATE HVAC AND HW @ SITE.

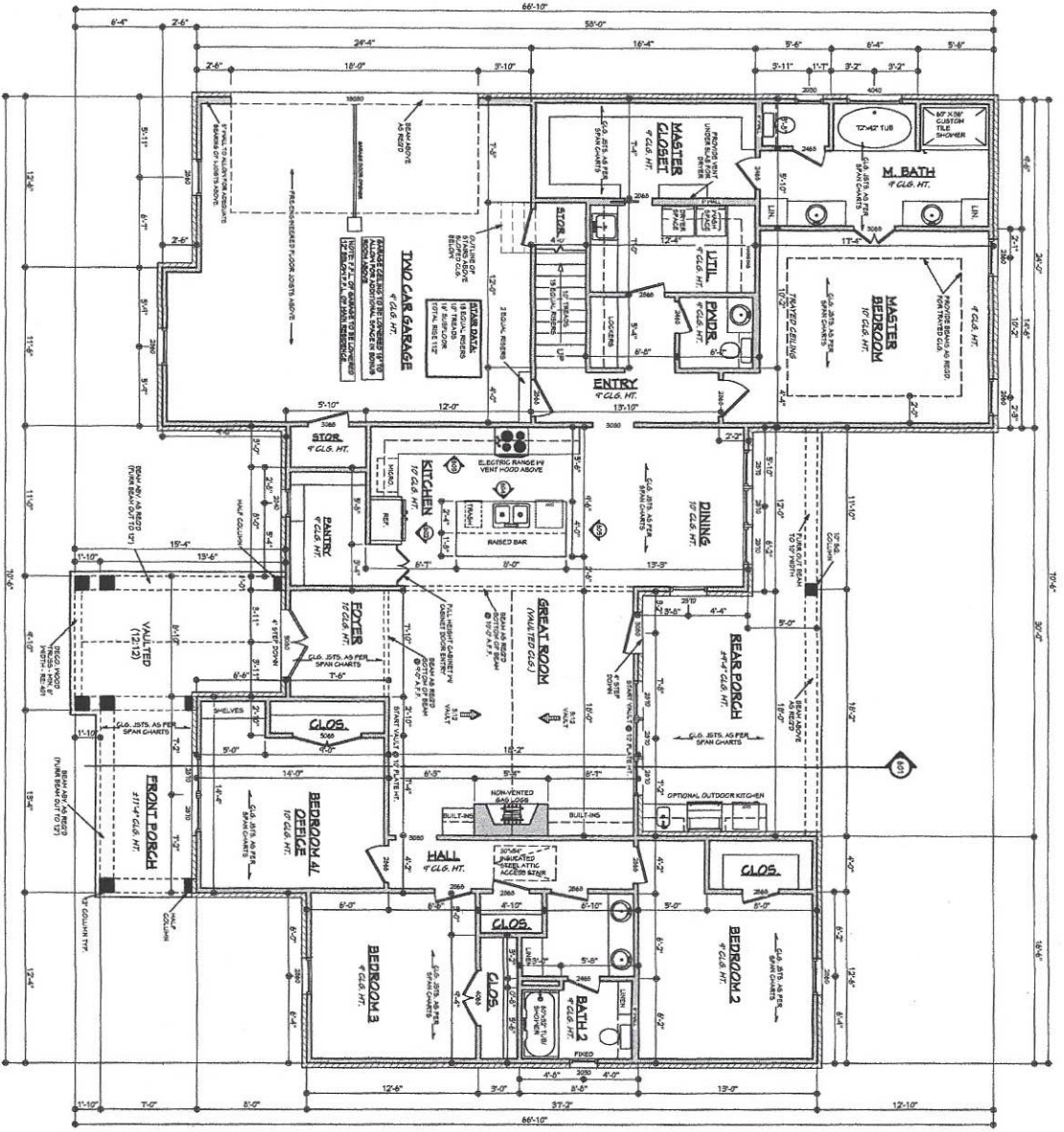

Pre-Drawn Plan ID:  
**BB-2373R-VC**

House Plan Zone, LLC. has exercised great care and effort in the development of these plans and the completion of these construction documents. However, due to the great variance in building codes and site specific conditions, the user assumes all responsibility for any changes, including structural alterations resulting from errors, omissions or omissions in the design. House Plan Zone, LLC. is not responsible for any changes or alterations made to these plans by the contractor or owner. In addition to local building codes, all applicable codes shall be verified by the contractor or owner. All applicable codes and other relevant conditions required by local building codes shall be verified by the contractor or owner. All applicable codes and other relevant conditions required by local building codes shall be verified by the contractor or owner. All applicable codes and other relevant conditions required by local building codes shall be verified by the contractor or owner.

**N.C.B.D.C.**

1,800.574.1387

601.336.5254

www.hpzplans.com

sales@hpszplans.com

Phone: 601.336.5254

Fax: 1,800.574.1387

Yankee

Designing Homes

**HOUSE PLAN ZONE**

Building Relationships

Sheet Number

**3**

Date: 10.18.18

Drawn By: J.A.B.