

GF NO. ATCH-09-ATCH16057244LG ALAMO TITLE
 ADDRESS: 6983 OAKWOOD PLACE COURT E
 HOUSTON, TEXAS 77040
 BORROWER: DINESH C. SHARMA AND
 ISWARI D. SHARMA

SCALE: 1" = 20'

LOT 110 OAKWOOD FOREST, SECTION 2

ACCORDING TO THE MAP OR PLAT THEREOF RECORDED
 IN VOLUME 316, PAGE 24 OF THE MAP RECORDS
 OF HARRIS COUNTY, TEXAS

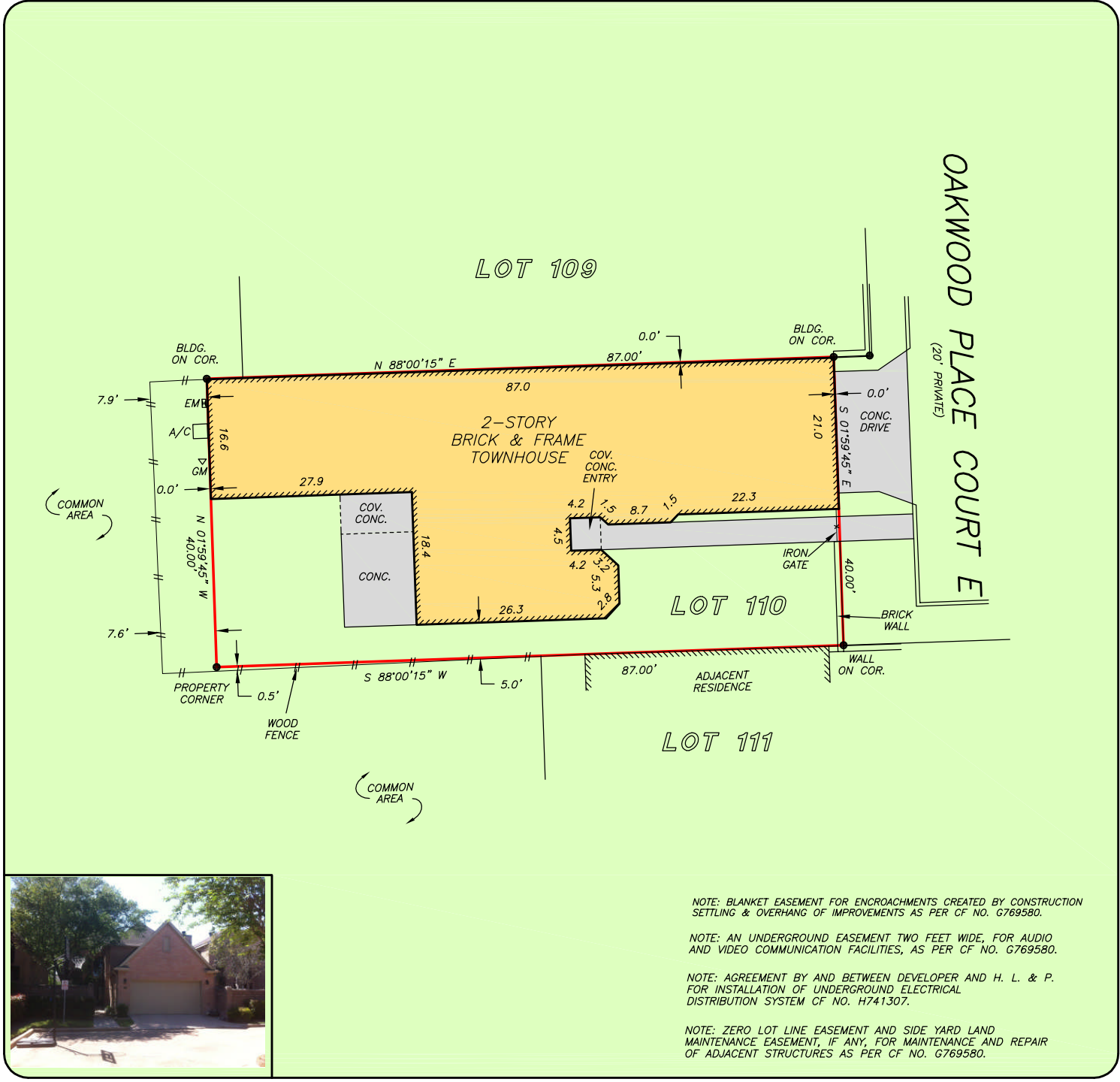

NOTE: BLANKET EASEMENT FOR ENCROACHMENTS CREATED BY CONSTRUCTION SETTLING & OVERHANG OF IMPROVEMENTS AS PER CF NO. G769580.
 NOTE: AN UNDERGROUND EASEMENT TWO FEET WIDE, FOR AUDIO AND VIDEO COMMUNICATION FACILITIES, AS PER CF NO. G769580.
 NOTE: AGREEMENT BY AND BETWEEN DEVELOPER AND H. L. & P. FOR INSTALLATION OF UNDERGROUND ELECTRICAL DISTRIBUTION SYSTEM CF NO. H741307.
 NOTE: ZERO LOT LINE EASEMENT AND SIDE YARD LAND MAINTENANCE EASEMENT, IF ANY, FOR MAINTENANCE AND REPAIR OF ADJACENT STRUCTURES AS PER CF NO. G769580.

THIS PROPERTY IS AFFECTED BY THE 100 YEAR FLOOD PLAIN AS PER FIRM PANEL NO. 48201C 0635 M MAP REVISION: 06/09/2014 ZONE AE BASED ONLY ON VISUAL EXAMINATION OF MAPS. INACCURACIES OF FEMA MAPS PREVENT EXACT DETERMINATION WITHOUT DETAILED FIELD STUDY

A SUBSURFACE INVESTIGATION WAS BEYOND THE SCOPE OF THIS SURVEY

D.C.L. = DIRECTIONAL CONTROL LINE RECORD BEARING: VOL. 316, PG. 24 H.C.M.R.

I HEREBY CERTIFY THAT THIS SURVEY WAS MADE ON THE GROUND, THAT THIS PLAT CORRECTLY REPRESENTS THE FACTS FOUND AT THE TIME OF SURVEY AND THAT THERE ARE NO ENCROACHMENTS APPARENT ON THE GROUND, EXCEPT AS SHOWN HEREON. THIS SURVEY IS CERTIFIED FOR THIS TRANSACTION ONLY AND ABSTRACTING PROVIDED IN THE ABOVE REFERENCED TITLE COMMITMENT WAS RELIED UPON IN PREPARATION OF THIS SURVEY.

GEORGE GALE
 PROFESSIONAL LAND SURVEYOR
 NO. 4678
 JOB NO. 16-02785
 APRIL 08, 2016
 REVISED: APRIL 11, 2016 (CORRET STREET NAME)

DRAWN BY: JB



KELLER WILLIAMS REALTY
REBECCA SWANSON
 610-563-4655

Alamo Title Company
Laurie Graef
 713-993-2900

