

H & M SURVEYING & ASSOCIATES, INC.

PHONE: (713) 524-1500
FAX: (713) 524-8860

Firm Reg. No. 10009300

P.O. BOX 980068
HOUSTON, TEXAS 77098-0068

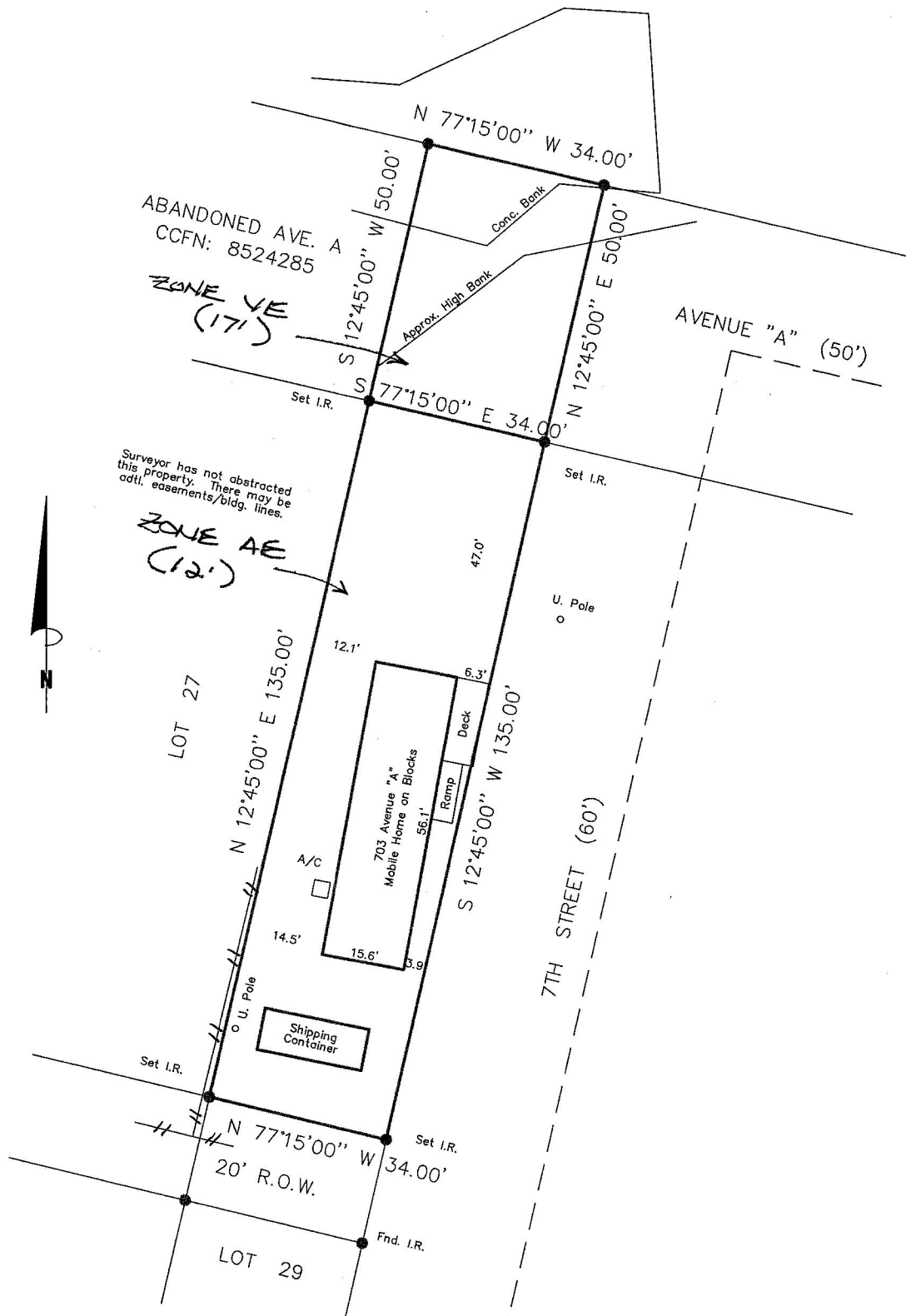

* L-28, AND ADJOINING 34' X 50' OF ABANDONED AVENUE "A".

I certify that the above plat is a true representation of a survey made on the ground under my supervision of

Lot 28* Block 15 in JAN LEON TOWNSITE

recorded in Vol. 238 Page 27 of the MAP Records of GALVESTON County, Texas

and out of the _____ Survey, Abstract No. _____

Purchaser _____

GF# _____ Date 11-24-2020 FB# _____

Bearing Reference PLAT, Scale 1" = 30', Job No. _____

This Property is located in flood insurance rate map zone AE & VE

as per map 48167C 0256 G, dated 2019

Note: This survey is provided to, and for the benefit of, _____ Any re-distribution, copying, or use for any other purpose or transaction is not authorized, and is a violation of federal copyright law. The certification placed hereon is void under any such unauthorized circumstances.

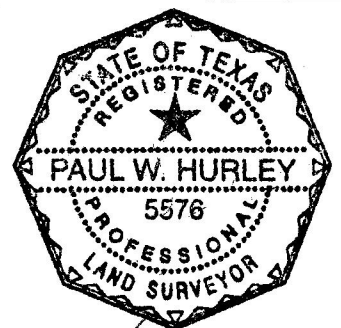

Paul W. Hurley