



823 Millpond Drive

Lot 9, in Block 2, of SUGAR MILL, SECTION THREE (3), an Addition in Fort Bend County, Texas according to the map or plat thereof recorded in Volume 23, Page 26, of the Plat Records of Fort Bend County, Texas.

Momentum TITLE



- LEGEND**
- 1/2" ROD FOUND
 - ⊗ 1/2" ROD SET
 - 1" PIPE FOUND
 - ⊗ "X" FOUND/SET
 - ⊗ 5/8" ROD FOUND
 - ◆ POINT FOR CORNER FENCE POST FOR CORNER
 - CONTROLLING MONUMENT
 - CM AIR CONDITIONER
 - PE POOL EQUIPMENT
 - TE TRANSFORMER PAD
 - COLUMN
 - POWER POLE
 - ▲ UNDERGROUND ELECTRIC
 - △ OVERHEAD ELECTRIC
 - OHP— OVERHEAD ELECTRIC POWER
 - OES— OVERHEAD ELECTRIC SERVICE
 - CHAIN LINK
 - WOOD FENCE 0.5' WIDE TYPICAL
 - IRON FENCE
 - X— BARBED WIRE
 - DOUBLE SIDED WOOD FENCE
 - //— EDGE OF ASPHALT
 - ▲— EDGE OF GRAVEL
 - ▨ CONCRETE
 - ▨ COVERED AREA
 - ▨ BRICK
 - ▨ STONE

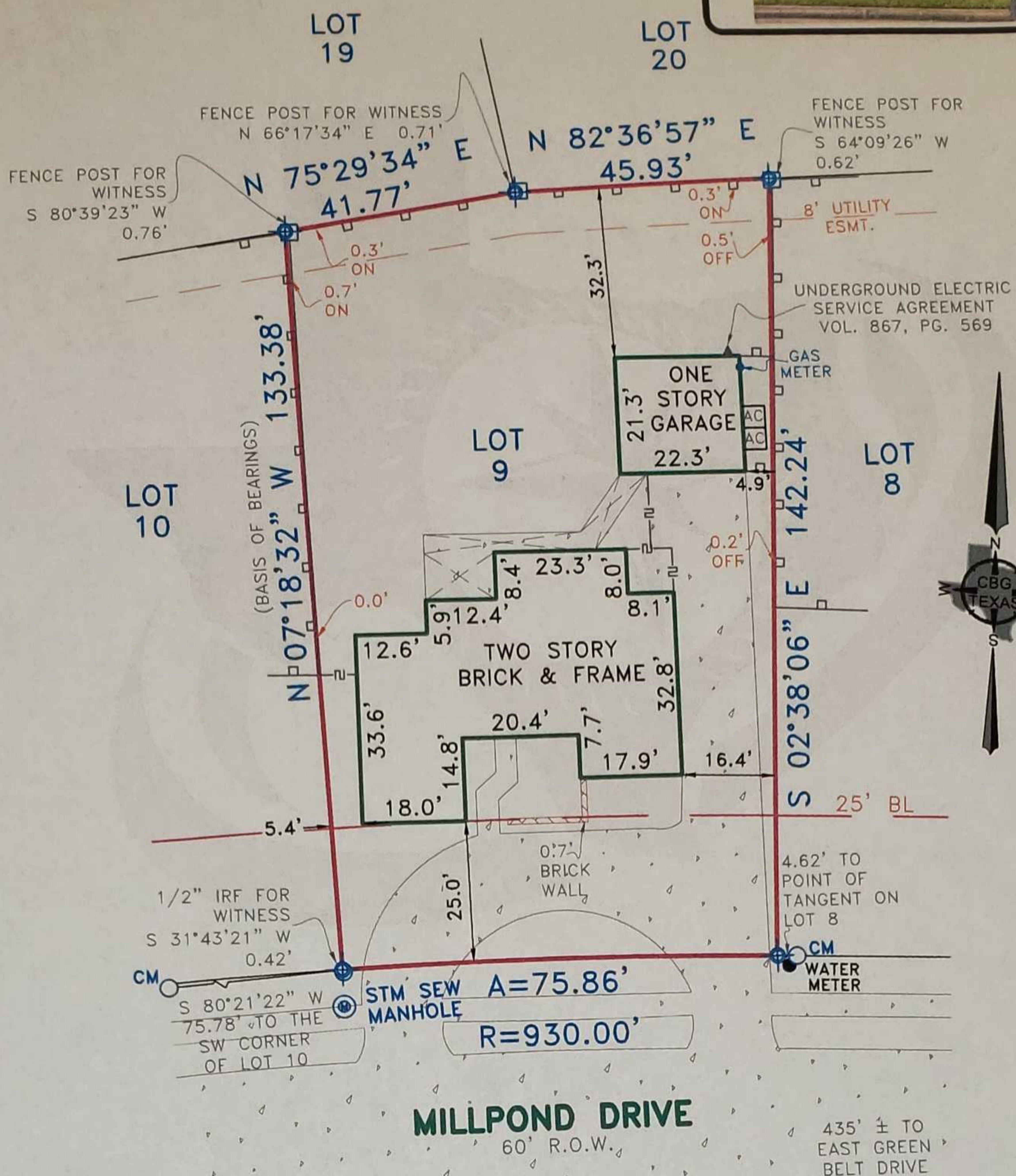

- EXCEPTIONS:**
- NOTE: PROPERTY SUBJECT TO TERMS, CONDITIONS, AND EASEMENTS CONTAINED IN INSTRUMENTS RECORDED IN VOL. 23, PG. 26, CF# 10490, 36219, 35461, 50572, 2002032839, 2002032841, 2002032842, 2002083131, 2004068214, 2004068215, 2004151140, 2005145358, 2006017507, 2006051591, 2006060413, 2009091526, 2010007559, 2010082139, 2011131296, 2012000202, 2012000203, 2012050697, 2012050698, 2012050699, 2012050700, 2012050701, 2013045002, 2013123473, 2013123474, 2013132022, 2013132023, 2013157774, 2014019255, 2014019256, 2015071706, 2015125291, 2016022008, 2016022009, 2016100569, 2016100570, 2016100571, 2016100572, 2016100573, 2016100574, 2016100575, 2019107236, 2020071070

NOTES:
NOTE: BEARINGS, EASEMENTS AND BUILDING LINES ARE BY RECORDED PLAT UNLESS OTHERWISE NOTED.
FLOOD NOTE: According to the F.I.R.M. No. 48157C0165L, this property does lie in Zone X and DOES NOT lie within the 100 year flood zone.
This survey is made in conjunction with the information provided by Momentum Title. Use of this survey by any other parties and/or for other purposes shall be at user's own risk and any loss resulting from other use shall not be the responsibility of the undersigned. This is to certify that I have on this date made a careful and accurate survey on the ground of the subject property. The plat hereon is a correct and accurate representation of the property lines and dimensions as indicated; location and type of buildings are as shown; and EXCEPT AS SHOWN, there are no visible and apparent encroachments or protrusions on the ground.

Accepted by: _____
Purchaser

Date: _____
Purchaser

Drawn By: JRDC/Larry

Scale: 1" = 30'

Date: 07/17/2020

GF No.: 20-01-6923

Job No. 2013088

CBG
SURVEYING TEXAS LLC
PROFESSIONAL LAND SURVEYORS
DFW - Houston - East Texas - Austin - San Antonio

12025 Shiloh Road, Ste. 240
Dallas, TX 75228
P 214.349.9485
F 214.349.2216
Firm No. 10168800
www.cbgtxllc.com

