

A Garza  
File #2002075874  
OCCGC

J P Hanson  
File #2004042403  
OCCGC

Sullivan Land & Cattle  
OPRRPGC FC  
#012-04-1305

- NOTES:
- NO RECORDS SEARCH CONTRACTED. RECORD EASEMENTS, RESTRICTIONS, ROADWAYS, RIGHTS-OF-WAY, ETC. BY COMMON KNOWLEDGE ONLY
  - True ground distances shown
  - Bearings assumed on EL Lot 77

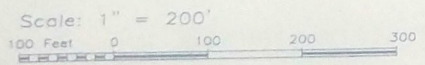

STANDARD LAND SURVEY OF being the South 1023 feet of the West 132 feet of the East 198 feet of Lot 77, TOGETHER WITH the North 272 feet of the South 1295 feet of the West 25 feet of the East 91 feet of Lot 77, Section 2, Trimble and Lindsey Survey of Galveston Island, Galveston County, Texas, containing 3.256 acres (141,840 square feet) of land.

11255 HOMRIGHAUS ROAD

Subject property: ~~12255~~ Homrighaus Road  
Galveston County, Texas  
To Kelli McClure;

I hereby certify that this survey was made on the

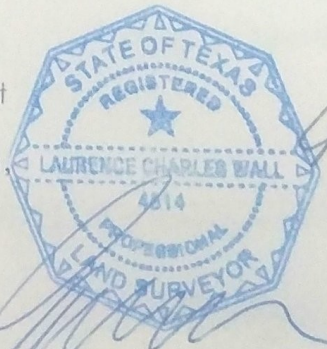

Laurence C. Wall  
RPLS #4814