

# PROBSTFELD & ASSOCIATES

## PROFESSIONAL LAND SURVEYORS

21830 Kingsland Blvd., Suite 106 Katy, Texas 77460 Office (281) 829-0034 Fax (281) 829-0233

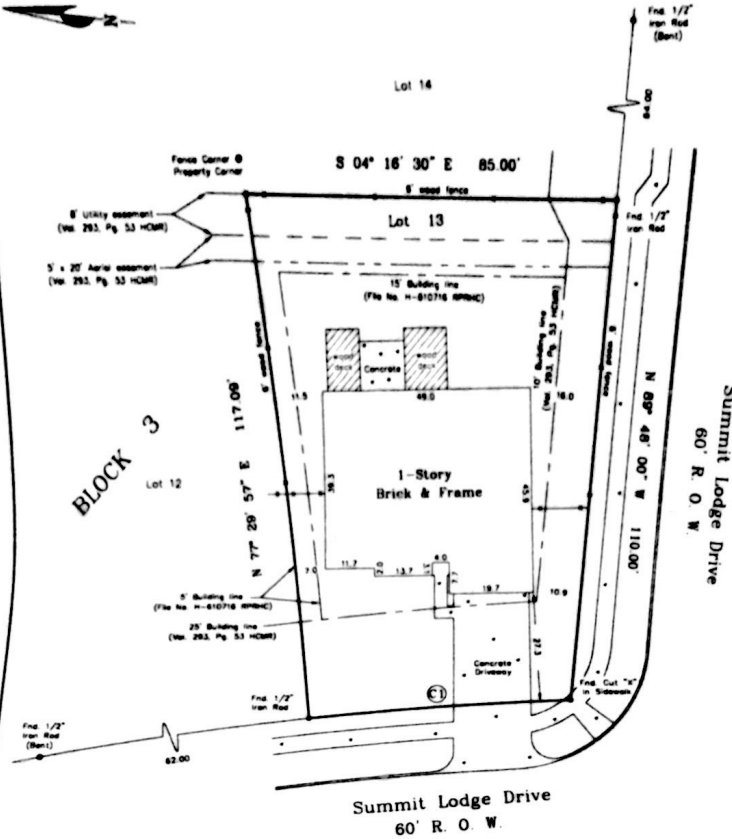

R = 755.00'  
 Δ = 04°33'13"  
 L = 80.00'

Lender: Bank of America  
 NOTE: All bearings are referenced to the recorded plat unless otherwise noted.  
 Lot subject to a service agreement with Houston Lighting & Power Company as recorded under Clerk's File No. H-58722 of the Real Property Records of Harris County, Texas.  
 Lot subject to a cable television agreement as recorded under Clerk's File No. H-849437 of the Real Property Records of Harris County, Texas.  
 Lot subject to a zero lot line access easement as recorded under Clerk's File No. H-031936 of the Real Property Records of Harris County, Texas.  
 Lot subject to a building set back line for garage or other permitted accessory building located 85' from the front lot line may be located 3' from the interior property line as recorded under Clerk's File No. H-810716 of the Real Property Records of Harris County, Texas.  
 Surveyor has not obstructed property.

**PLAT OF PROPERTY FOR:**  
Zikria Music & Asmira Music  
 at 5019 Summit Lodge Drive  
 Lot 13 Block 3  
Westfield Village, Section One  
 Volume 293 Page 53 of the Map Records of  
 Harris County, Texas  
 Scale: 1" = 20'  
 Date: 1/17/02 Revised: \_\_\_\_\_

I hereby certify that the above plat correctly represents the facts found at the time of the survey made on the ground under my supervision, and there are no apparent encroachments at the time of this survey, unless shown or noted otherwise.



*Matthew J. Probstfeld*  
**MATTHEW J. PROBSTFELD**  
 Registered Professional Land Surveyor  
 State of Texas No. 4985

This Property does not lie within the designated 100 year flood plain.  
 Panel No. 480287 0805 J  
 Zone: X Date: 11/9/96  
 Located by graphic plotting only, not responsible for actual determination.  
 This survey was performed in accordance with Title Commitment  
 Provided by: Stewart Title Company  
 GFA 01131190 (12/18/01)

Job # 140-327