

**MEMORIAL DRIVE**  
(100' R.O.W.)

GF NO. 140051 RIVERWAY TITLE  
ADDRESS: 9209 MEMORIAL DRIVE  
HOUSTON, TEXAS 77024  
BORROWER: RUSSELL T. RUDY AND  
KATHY J. RUDY

**0.688 ACRE**  
**(CALLED 0.675 ACRES)**  
**BEING A TRACT OF LAND OUT**  
**OF LOT 4, OF THE PETER**  
**WILSON TRACT OUT**  
**OF THE JAMES**  
**WHARTON SURVEY, A-871**  
**HARRIS COUNTY, TEXAS**  
(SEE ATTACHED METES AND BOUNDS DESCRIPTIONS)

SCALE: 1" = 30'

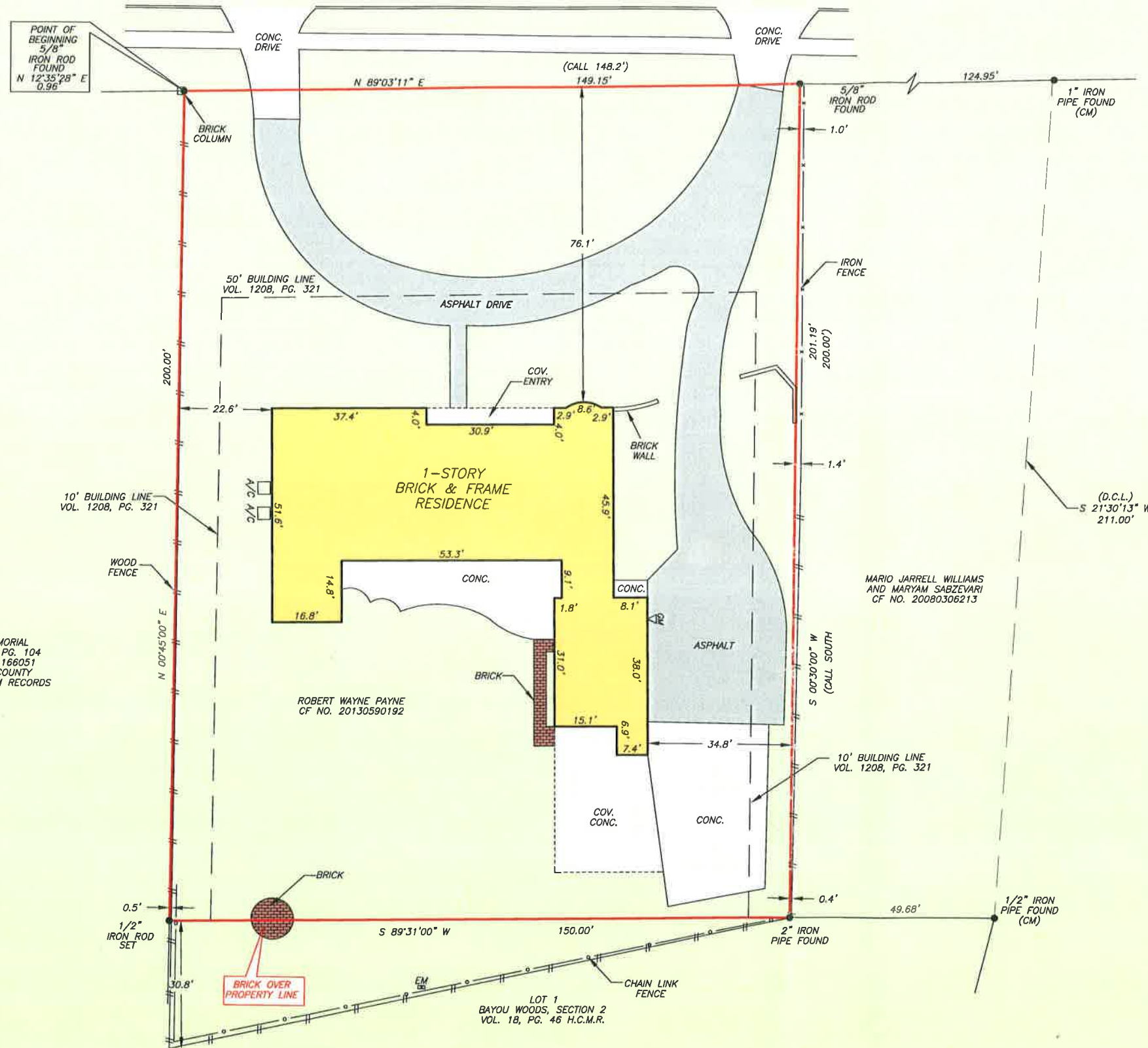

NOTE: BEARINGS, DISTANCES AND AREAS IN PARENTHESES ARE FROM RECORD INFORMATION.



THIS PROPERTY DOES NOT LIE WITHIN THE 100 YEAR FLOOD PLAIN AS PER FIRM PANEL NO. 48201C 0665 L MAP REVISION: 06/18/2007 ZONE X BASED ONLY ON VISUAL EXAMINATION OF MAPS. INACCURACIES OF FEMA MAPS PREVENT EXACT DETERMINATION WITHOUT DETAILED FIELD STUDY.

A SUBSURFACE INVESTIGATION WAS BEYOND THE SCOPE OF THIS SURVEY

D.C.L. = DIRECTIONAL CONTROL LINE  
RECORD BEARING: CF NO. 20130590192 H.C.D.R.

DRAWN BY: MM

I HEREBY CERTIFY THAT THIS SURVEY WAS MADE ON THE GROUND, THAT THIS PLAT CORRECTLY REPRESENTS THE FACTS FOUND AT THE TIME OF SURVEY AND THAT THERE ARE NO ENCROACHMENTS APPARENT ON THE GROUND, EXCEPT AS SHOWN HEREON. THIS SURVEY IS CERTIFIED FOR THIS TRANSACTION ONLY AND ABSTRACTING PROVIDED IN THE ABOVE REFERENCED TITLE COMMITMENT WAS RELIED UPON IN PREPARATION OF THIS SURVEY.

TERRANCE MISH  
PROFESSIONAL LAND SURVEYOR  
NO. 4981  
JOB NO. 14-00941  
FEBRUARY 20, 2014  
REVISED FEBRUARY 21, 2014  
(REMOVE "TRUSTEE" & CORRECT PREAMBLE)



RIVERWAY  
TITLE  
RUTHIE CHUVAC  
713-266-2595



**PRECISION**  
surveyors

1-800-LANDSURVEY  
www.precisionurveyors.com  
281-496-1586 FAX 281-496-1867 210-829-4941 FAX 210-829-1555  
950 THREADNEEDLE STREET SUITE 150 HOUSTON, TEXAS 77079 1777 NE LOOP 410 SUITE 600 SAN ANTONIO, TEXAS 78217  
FIRM NO. 10063700



**MEMORIAL DRIVE**  
(100' R.O.W.)

GF NO. 140051 RIVERWAY TITLE  
ADDRESS: 9209 MEMORIAL DRIVE  
HOUSTON, TEXAS 77024  
BORROWER: RUSSELL T. RUDY AND  
KATHY J. RUDY

**0.688 ACRE**  
**(CALLED 0.675 ACRES)**  
**BEING A TRACT OF LAND OUT**  
**OF LOT 4, OF THE PETER**  
**WILSON TRACT OUT**  
**OF THE JAMES**  
**WHARTON SURVEY, A-871**  
**HARRIS COUNTY, TEXAS**  
(SEE ATTACHED METES AND BOUNDS DESCRIPTIONS)

SCALE: 1" = 30'

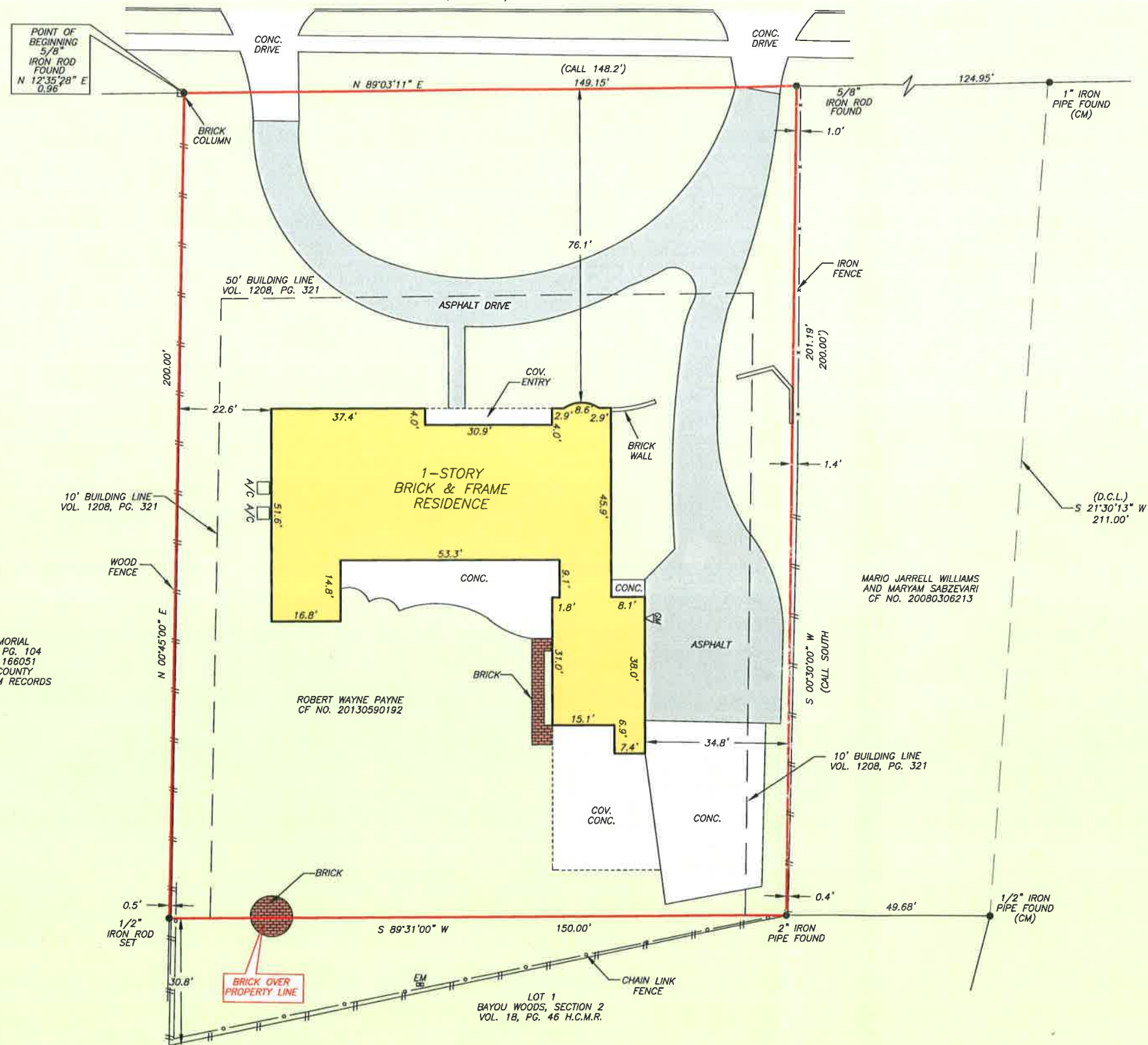

NOTE: BEARINGS, DISTANCES AND AREAS IN PARENTHESES ARE FROM RECORD INFORMATION.



THIS PROPERTY DOES NOT LIE WITHIN THE 100 YEAR FLOOD PLAIN AS PER FIRM PANEL NO. 48201C 0665 L MAP REVISION: 06/18/2007 ZONE X BASED ONLY ON VISUAL EXAMINATION OF MAPS. INACCURACIES OF FEMA MAPS PREVENT EXACT DETERMINATION WITHOUT DETAILED FIELD STUDY.

A SUBSURFACE INVESTIGATION WAS BEYOND THE SCOPE OF THIS SURVEY

D.C.L. = DIRECTIONAL CONTROL LINE RECORD BEARING: CF NO. 20130590192 H.C.D.R.

DRAWN BY: MM

I HEREBY CERTIFY THAT THIS SURVEY WAS MADE ON THE GROUND, THAT THIS PLAT CORRECTLY REPRESENTS THE FACTS FOUND AT THE TIME OF SURVEY AND THAT THERE ARE NO ENCROACHMENTS APPARENT ON THE GROUND, EXCEPT AS SHOWN HEREON. THIS SURVEY IS CERTIFIED FOR THIS TRANSACTION ONLY AND ABSTRACTING PROVIDED IN THE ABOVE REFERENCED TITLE COMMITMENT WAS RELIED UPON IN PREPARATION OF THIS SURVEY.



TERRANCE MISH  
PROFESSIONAL LAND SURVEYOR  
NO. 4981  
JOB NO. 14-00941  
FEBRUARY 20, 2014  
REVISED FEBRUARY 21, 2014  
(REMOVE "TRUSTEE" & CORRECT PREAMBLE)



RIVERWAY  
TITLE  
RUTHIE CHUVAC  
713-266-2595



**PRECISION**  
surveyors

1-800-LANDSURVEY  
www.precisionurveyors.com  
281-496-1586 FAX 281-496-1867 210-829-4941 FAX 210-829-1555  
950 THREADNEEDLE STREET SUITE 150 HOUSTON, TEXAS 77079 1777 NE LOOP 410 SUITE 600 SAN ANTONIO, TEXAS 78217  
FIRM NO. 10063700



**MEMORIAL DRIVE**  
(100' R.O.W.)

GF NO. 140051 RIVERWAY TITLE  
ADDRESS: 9209 MEMORIAL DRIVE  
HOUSTON, TEXAS 77024  
BORROWER: RUSSELL T. RUDY AND  
KATHY J. RUDY

**0.688 ACRE**  
**(CALLED 0.675 ACRES)**  
**BEING A TRACT OF LAND OUT**  
**OF LOT 4, OF THE PETER**  
**WILSON TRACT OUT**  
**OF THE JAMES**  
**WHARTON SURVEY, A-871**  
**HARRIS COUNTY, TEXAS**  
(SEE ATTACHED METES AND BOUNDS DESCRIPTIONS)

SCALE: 1" = 30'

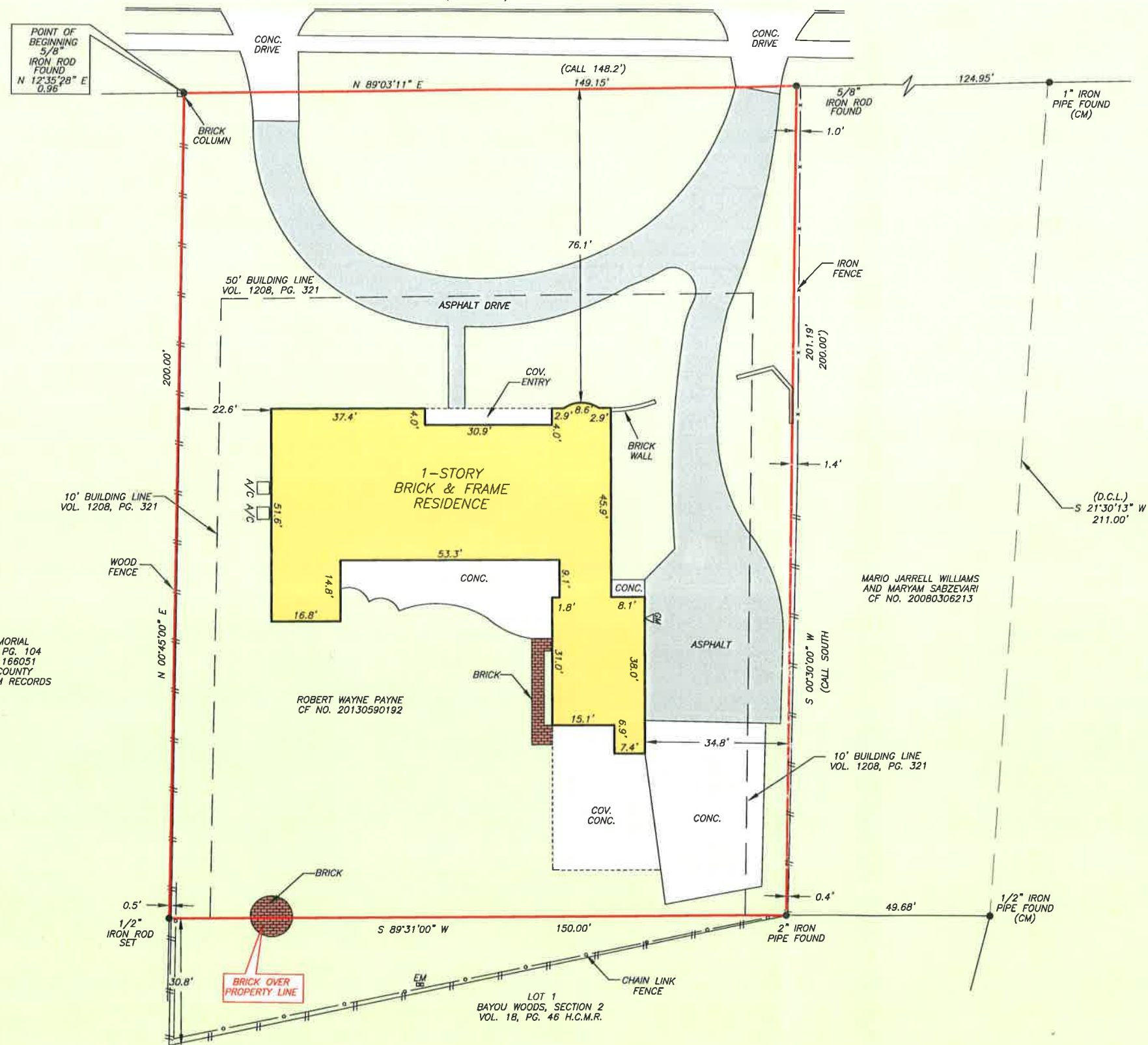

NOTE: BEARINGS, DISTANCES AND AREAS IN PARENTHESES ARE FROM RECORD INFORMATION.



THIS PROPERTY DOES NOT LIE WITHIN THE 100 YEAR FLOOD PLAIN AS PER FIRM PANEL NO. 48201C 0665 L MAP REVISION: 06/18/2007 ZONE X BASED ONLY ON VISUAL EXAMINATION OF MAPS. INACCURACIES OF FEMA MAPS PREVENT EXACT DETERMINATION WITHOUT DETAILED FIELD STUDY.

A SUBSURFACE INVESTIGATION WAS BEYOND THE SCOPE OF THIS SURVEY

D.C.L. = DIRECTIONAL CONTROL LINE  
RECORD BEARING: CF NO. 20130590192 H.C.D.R.

DRAWN BY: MM

I HEREBY CERTIFY THAT THIS SURVEY WAS MADE ON THE GROUND, THAT THIS PLAT CORRECTLY REPRESENTS THE FACTS FOUND AT THE TIME OF SURVEY AND THAT THERE ARE NO ENCROACHMENTS APPARENT ON THE GROUND, EXCEPT AS SHOWN HEREON. THIS SURVEY IS CERTIFIED FOR THIS TRANSACTION ONLY AND ABSTRACTING PROVIDED IN THE ABOVE REFERENCED TITLE COMMITMENT WAS RELIED UPON IN PREPARATION OF THIS SURVEY.

TERRANCE MISH  
PROFESSIONAL LAND SURVEYOR  
NO. 4981  
JOB NO. 14-00941  
FEBRUARY 20, 2014  
REVISED FEBRUARY 21, 2014  
(REMOVE "TRUSTEE" & CORRECT PREAMBLE)



RIVERWAY  
TITLE  
RUTHIE CHUVAC  
713-266-2595



**PRECISION**  
surveyors

1-800-LANDSURVEY  
www.precisionurveyors.com  
281-496-1586 FAX 281-496-1867 210-829-4941 FAX 210-829-1555  
950 THREADNEEDLE STREET SUITE 150 HOUSTON, TEXAS 77079 1777 NE LOOP 410 SUITE 600 SAN ANTONIO, TEXAS 78217  
FIRM NO. 10063700



**MEMORIAL DRIVE**  
(100' R.O.W.)

GF NO. 140051 RIVERWAY TITLE  
ADDRESS: 9209 MEMORIAL DRIVE  
HOUSTON, TEXAS 77024  
BORROWER: RUSSELL T. RUDY AND  
KATHY J. RUDY

**0.688 ACRE**  
**(CALLED 0.675 ACRES)**  
**BEING A TRACT OF LAND OUT**  
**OF LOT 4, OF THE PETER**  
**WILSON TRACT OUT**  
**OF THE JAMES**  
**WHARTON SURVEY, A-871**  
**HARRIS COUNTY, TEXAS**  
(SEE ATTACHED METES AND BOUNDS DESCRIPTIONS)

SCALE: 1" = 30'

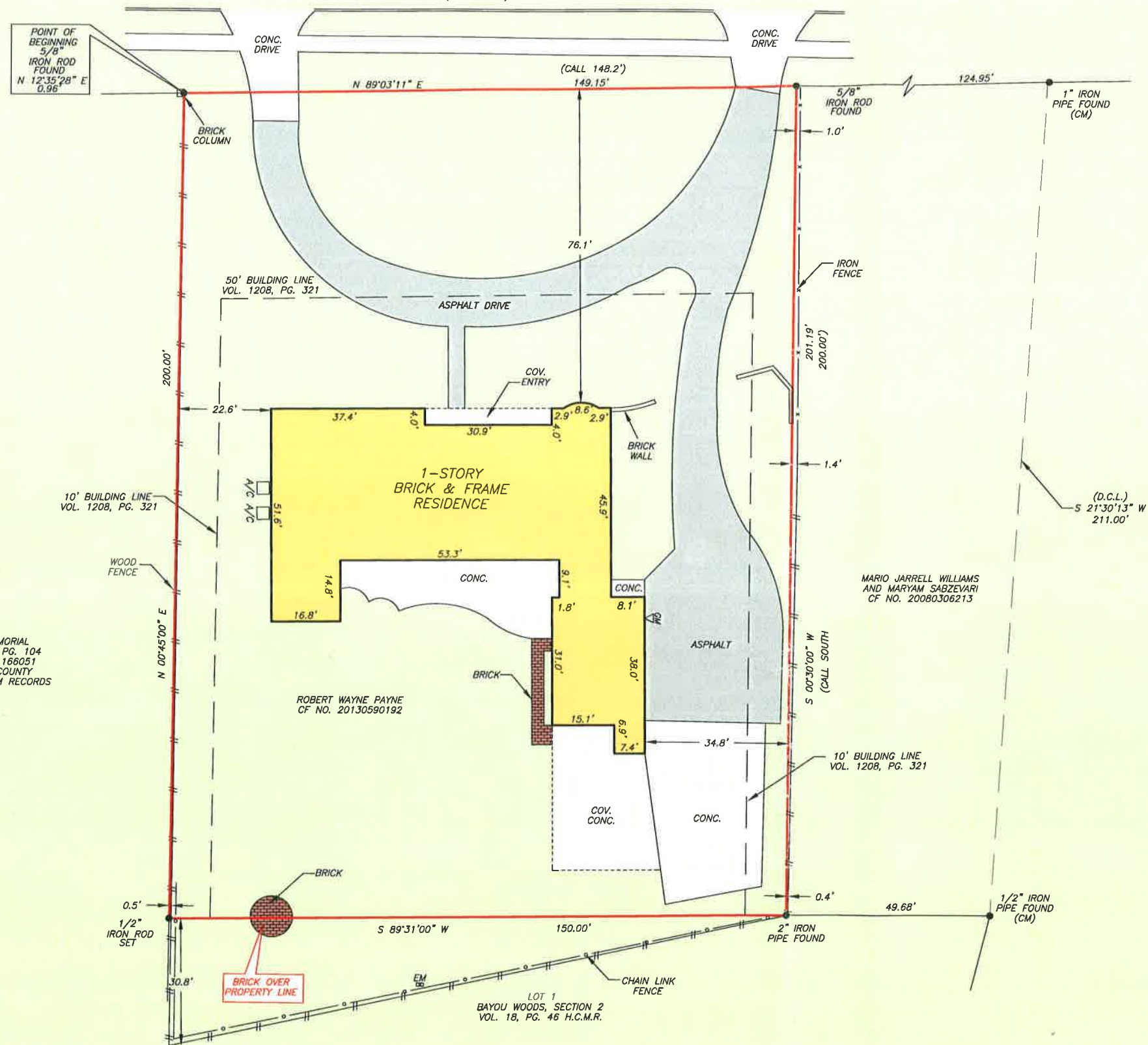

NOTE: BEARINGS, DISTANCES AND AREAS IN PARENTHESES ARE FROM RECORD INFORMATION.



THIS PROPERTY DOES NOT LIE WITHIN THE 100 YEAR FLOOD PLAIN AS PER FIRM PANEL NO. 48201C 0665 L MAP REVISION: 06/18/2007 ZONE X BASED ONLY ON VISUAL EXAMINATION OF MAPS. INACCURACIES OF FEMA MAPS PREVENT EXACT DETERMINATION WITHOUT DETAILED FIELD STUDY.

A SUBSURFACE INVESTIGATION WAS BEYOND THE SCOPE OF THIS SURVEY

D.C.L. = DIRECTIONAL CONTROL LINE  
RECORD BEARING: CF NO. 20130590192 H.C.D.R.

DRAWN BY: MM

I HEREBY CERTIFY THAT THIS SURVEY WAS MADE ON THE GROUND, THAT THIS PLAT CORRECTLY REPRESENTS THE FACTS FOUND AT THE TIME OF SURVEY AND THAT THERE ARE NO ENCROACHMENTS APPARENT ON THE GROUND, EXCEPT AS SHOWN HEREON. THIS SURVEY IS CERTIFIED FOR THIS TRANSACTION ONLY AND ABSTRACTING PROVIDED IN THE ABOVE REFERENCED TITLE COMMITMENT WAS RELIED UPON IN PREPARATION OF THIS SURVEY.

TERRANCE MISH  
PROFESSIONAL LAND SURVEYOR  
NO. 4981  
JOB NO. 14-00941  
FEBRUARY 20, 2014  
REVISED FEBRUARY 21, 2014  
(REMOVE "TRUSTEE" & CORRECT PREAMBLE)



RIVERWAY TITLE  
RUTHIE CHUVAC  
713-266-2595



**PRECISION**  
surveyors

1-800-LANDSURVEY  
www.precisionurveyors.com  
281-496-1586 FAX 281-496-1867 210-829-4941 FAX 210-829-1555  
950 THREADNEEDLE STREET SUITE 150 HOUSTON, TEXAS 77079 1777 NE LOOP 410 SUITE 600 SAN ANTONIO, TEXAS 78217  
FIRM NO. 10063700