

**SKETCH ADDENDUM**

Borrower or Owner **Thomas Camp**  
 Property Address **15215 Park Estates Lane**  
 City **Houston** County **Harris** State **TX** Zip Code **77062**  
 Lender or Client **First Community Bank**

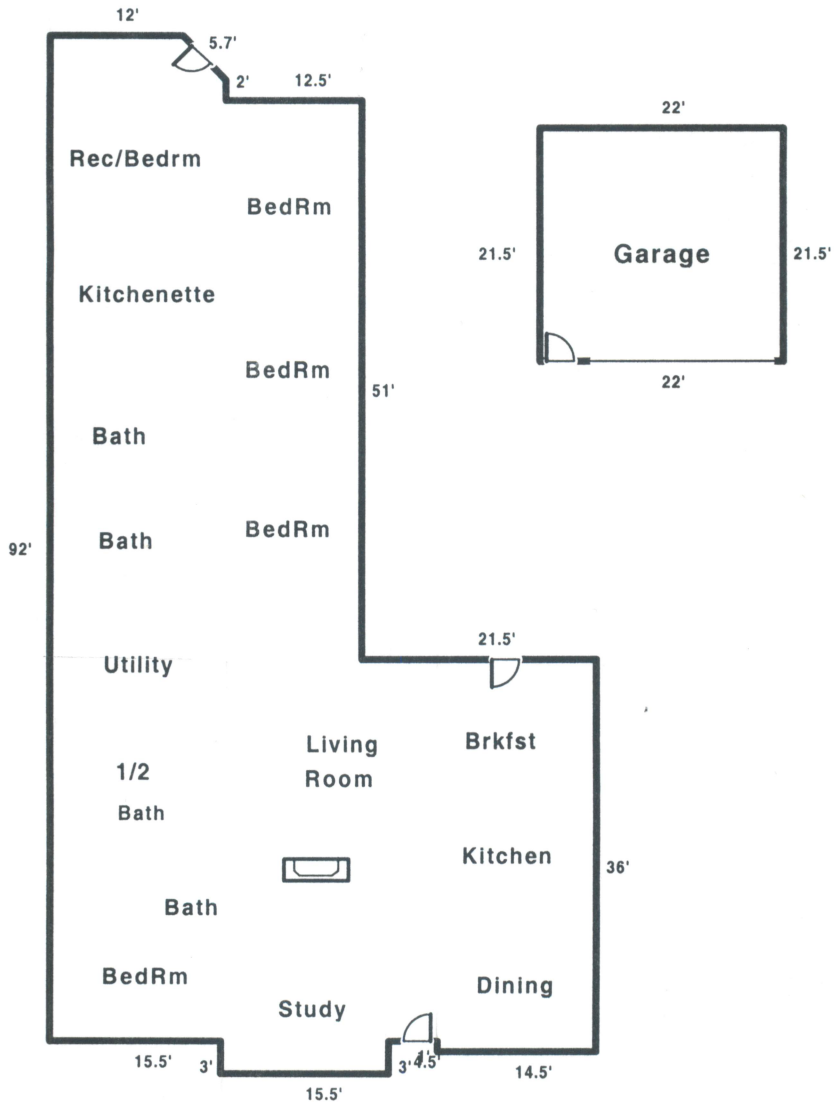

SUMMARY	SQ FT AREA	PERIMETER	AREA CALCULATION DETAILS
Living Area First Floor	3353	290	First Floor 14.0 X 4.0 = 56.0 16.0 X 2.0 = 32.0 28.5 X 51.0 = 1453.5 50.0 X 35.0 = 1750.0 14.5 X 1.0 = 14.5 15.5 X 3.0 = 46.5 Total 3352.5
Garage/Carport Detached Garage	473	87	

**Alltex Realty Services** **Lester C Harlow**