

TOWNE LAKE SEC. 33
F.C. No. 673004, H.C.M.R.

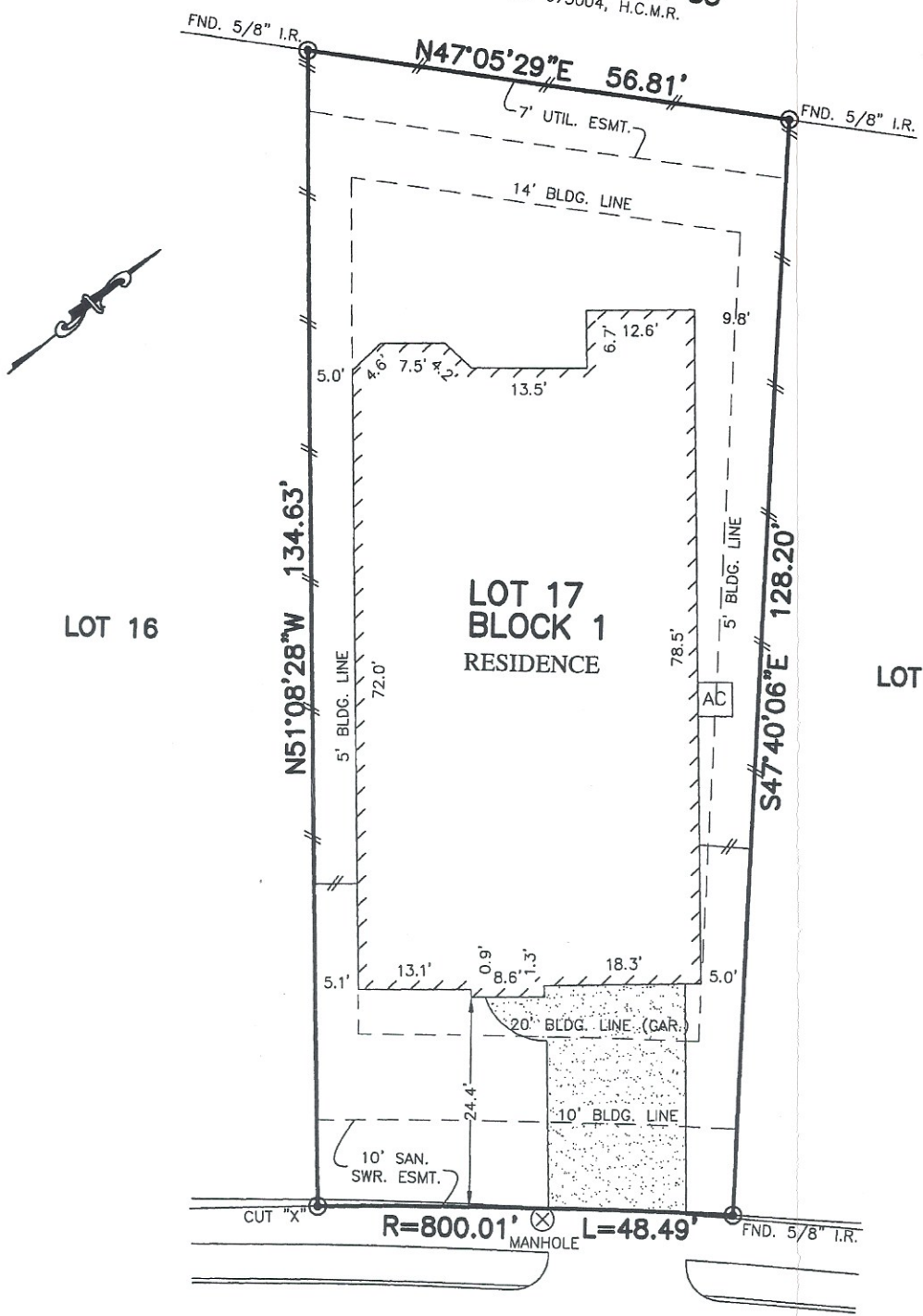

LOT 16

LOT 17
BLOCK 1
RESIDENCE

LOT 18

11231
PUCKETT RIVER DRIVE
(VARIABLE R.O.W.)

PLAT OF SURVEY
SCALE: 1" = 20'

NOTES:

1. BASIS OF BEARING: NORTHWESTERLY SUBDIVISION LINE BEING "N47°05'29"E".
2. SUBJECT TO APPLICABLE RESTRICTIVE COVENANTS LISTED IN ITEM No.1, SCHEDULE "B" OF TITLE COMMITMENT ISSUED BY STEWART TITLE GUARANTY CO. UNDER G.F. No. 1620102175.
3. AGREEMENT FOR UNDERGROUND/OVERHEAD ELECTRIC SERVICE PER C.F. No. 20150282509.
4. BLDG. LINES (5' SIDES & 14' REAR) PER C.F. No. 20150270842.
4. SHORT FORM BLANKET ESMT. PER. C.F. No. 20150075945

FLOOD MAP:
THIS PROPERTY LIES IN ZONE "X SHADED"
AS DEPICTED ON COMMUNITY PANEL
No. 48201 C 0405 M, DATED: 10-16-2013
"THIS INFORMATION IS BASED ON GRAPHIC PLOTTING.
WE DO NOT ASSUME RESPONSIBILITY FOR EXACT
DETERMINATION"

© 2016, ALLPOINTS SERVICES, CORP., All Rights Reserved. This original work is protected under copyrights laws, Title 17 U.S. Code Sections 101 & 102. All violators will be prosecuted to the extent of the law. This survey is being provided solely for the use of the recipients and no license has been created, express or implied, to copy the survey except as is necessary in conjunction with the original transaction, which shall take place within ninety (90) days from the date adjacent to the signature line herein.

FOR: ROBERT SEARS
ADDRESS: 11231 PUCKETT
RIVER DRIVE
ALLPOINTS JOB #: DW114085 JM
G.F.: 1620102175

LOT 17, BLOCK 1,
TOWNE LAKE, SECTION 34,
FILM CODE NO. 676881, MAP RECORDS,
HARRIS COUNTY, TEXAS



I HEREBY CERTIFY THAT THIS PLAT REPRESENTS THE
RESULTS OF A SURVEY MADE ON THE GROUND, ON THE 18TH
DAY OF AUGUST, 2016.

Steven P. Brister

