

This property is within the 100-Year Special Flood Hazard Area & is designated to be within FIRM Zone VE, located on Panel 0068-E, Community #485469, December 6, 2002.

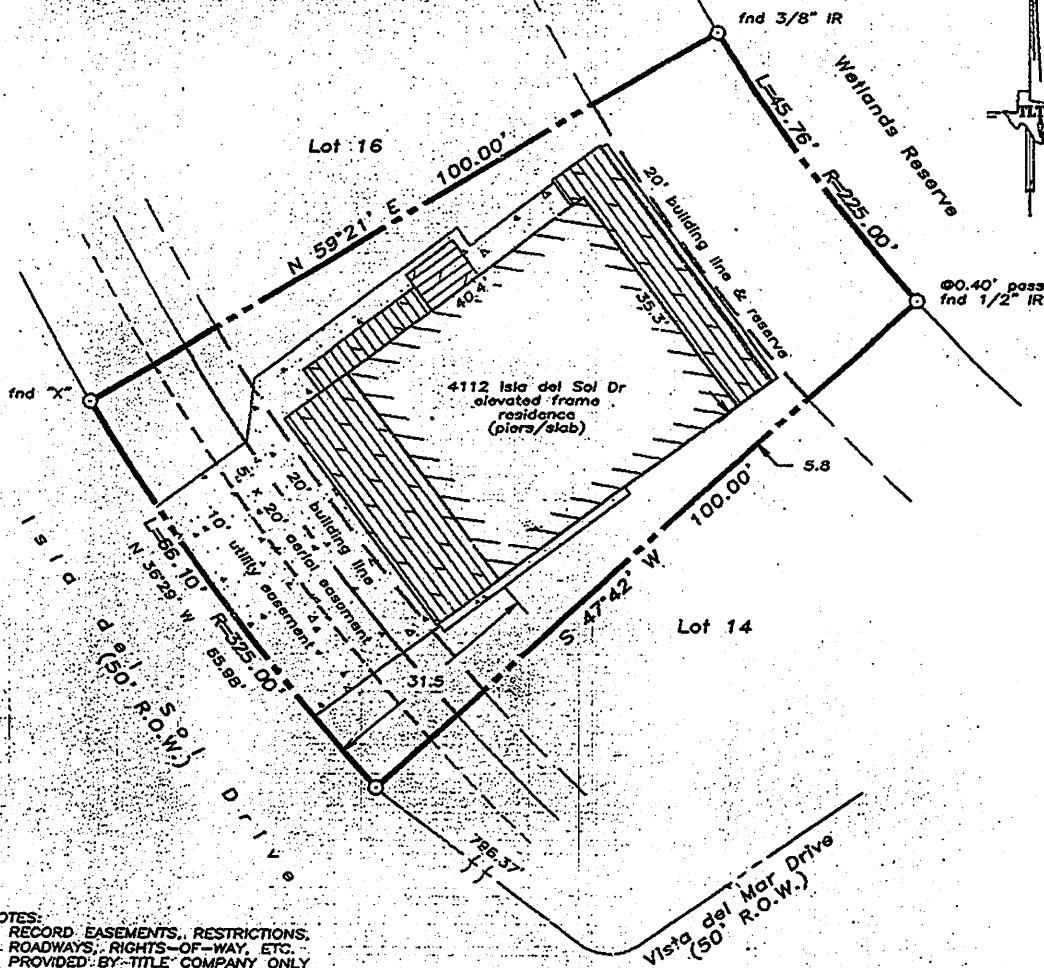

- NOTES:
- RECORD EASEMENTS, RESTRICTIONS, ROADWAYS, RIGHTS-OF-WAY, ETC. PROVIDED BY TITLE COMPANY ONLY
 - Restrictions as per recorded plat unless otherwise noted
 - True ground distances shown
 - Bearings assumed as platted
 - Systems agreement w/ HL&P as per File #8446476, OCCGC

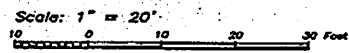

LAND TITLE SURVEY OF A TRACT OF LAND being Lot 15, in Block 4, of ISLA DEL SOL, a subdivision in Galveston County, Texas, according to the map or plat thereof recorded in Volume 17, Page 121 of the Map Records of Galveston County, Texas.

Subject property: 4112 Isla del Sol Drive Galveston County, Texas
 To Hurley R. Smith, Mary H. Smith, Merrill Lynch Credit Corp. and Alamo Title Co., GF #03 40402567;
 I hereby certify that this survey was made on the ground under my direct supervision and that this plat correctly represents the facts found at the time of the survey.

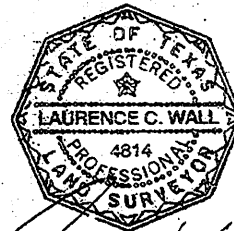

Laurence C. Wall
 Laurence C. Wall
 RPLS #4814
 August 6, 2003

TLTS TEXAS LAND TITLE SURVEYORS
 1801 Moody Avenue
 Galveston, Texas 77550
 (409) 765-8883