

FND. I.R.
W/CAP

FND. I.R.
W/CAP

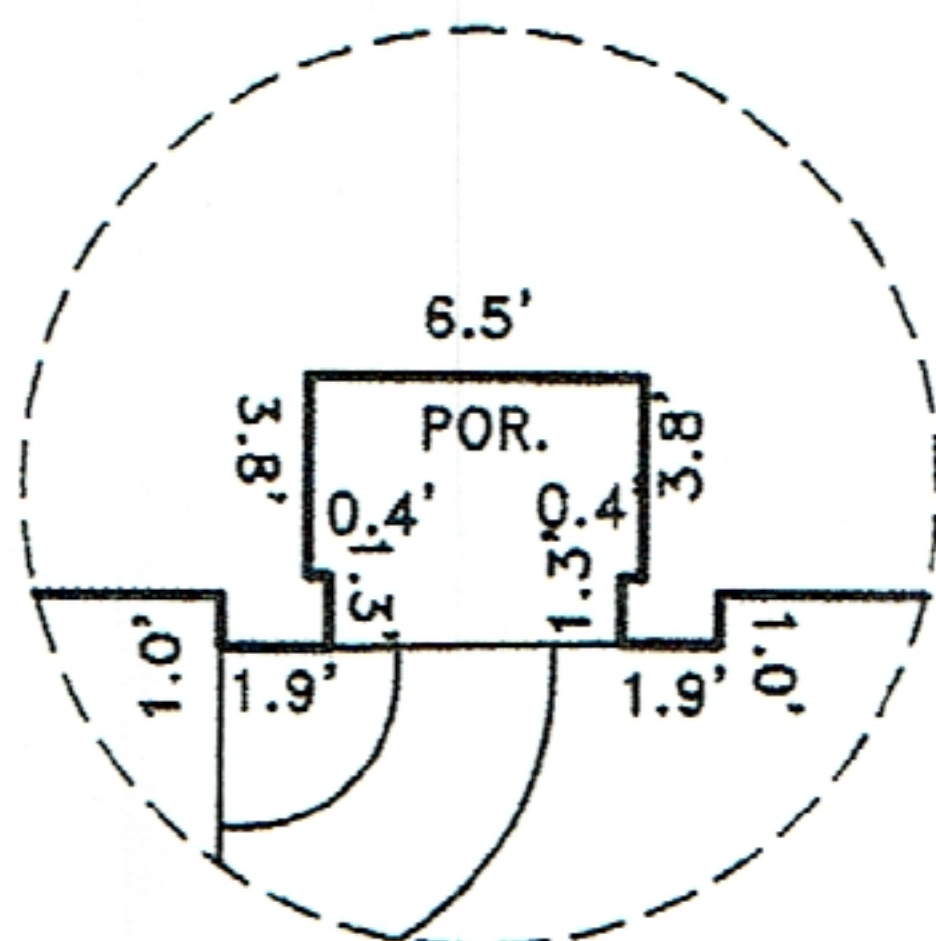
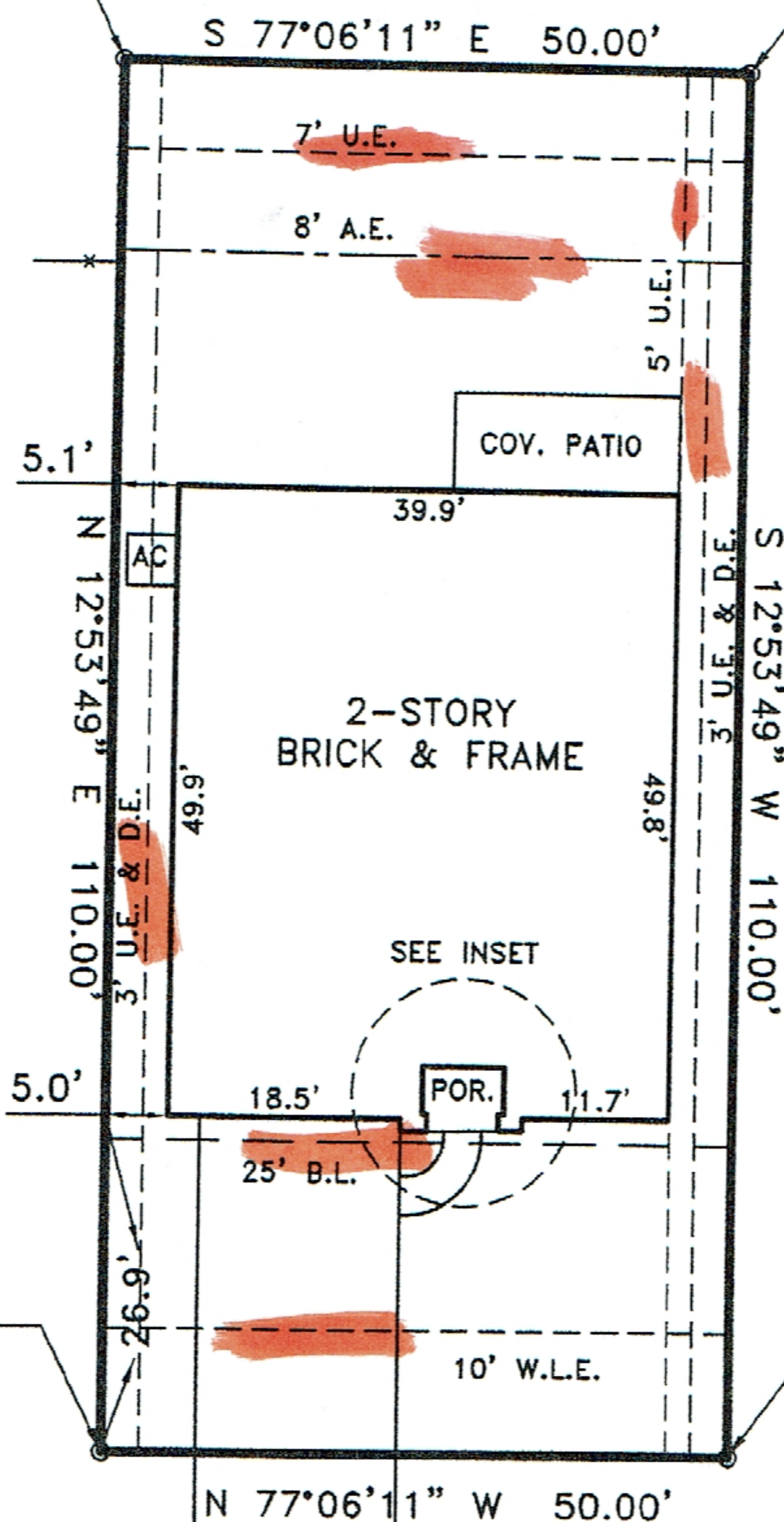

INSET
N.T.S.

FLOOD INSURANCE NOTE: By graphics plotting only,
this property is in ZONE X
of the Flood Insurance Rate Map, Community Panel No.
48201C0215L effective date of 06/18/2007

SURVEY WAS REVISED TO ADD
PURCHASERS NAMES AND NOT
FIELD UPDATED 07/06/11

CENTERPOINT ENERGY AGREEMENT FOR
ELECTRIC SERVICE AS RECORDED IN
H.C.C.F. NO. 20060239075.



**PLAT OF SURVEY
LOT 71 BLOCK 1**

**FAIRFIELD VILLAGE NORTH
SECTION 10**

**HARRIS COUNTY, TEXAS
FILM CODE NO 603026 H.C.M.R.**

PURCHASER: MALCOM AND KIMBERLY KERLEGAN

UNIVERSAL AMERICAN MORTGAGE COMPANY, LLC

ADDRESS: 20710 NORTH BLUE HYACINTH DRIVE

NORTH AMERICAN TITLE CO. GF 14628-11-00314

LENNAR HOMES

I HEREBY CERTIFY THAT THIS SURVEY WAS MADE ON THE
GROUND UNDER MY SUPERVISION AND THAT THIS PLAT
CORRECTLY REPRESENTS THE FACTS AS FOUND AT THE
TIME OF THE SURVEY.



**TAPLIN ENGINEERING, INC.
ENGINEERS - SURVEYORS**

1011 HIGHWAY 6 SOUTH / SUITE 101
HOUSTON, TEXAS 77077

PHONE: (281)-496-5896 FAX: (281)-496-5898

SCALE: 1" = 20'

JOB NO.: FVN10-1-71

DRAWN DATE: 06/13/11

DRAWN BY: MFC

SURVEY DATE: 06/07/11

REVISED DATE: 07/06/11

REGISTERED PROFESSIONAL LAND SURVEYOR # 2048

Malcom & Kimberly Kerlegan
Taplin Engineering, Inc.