

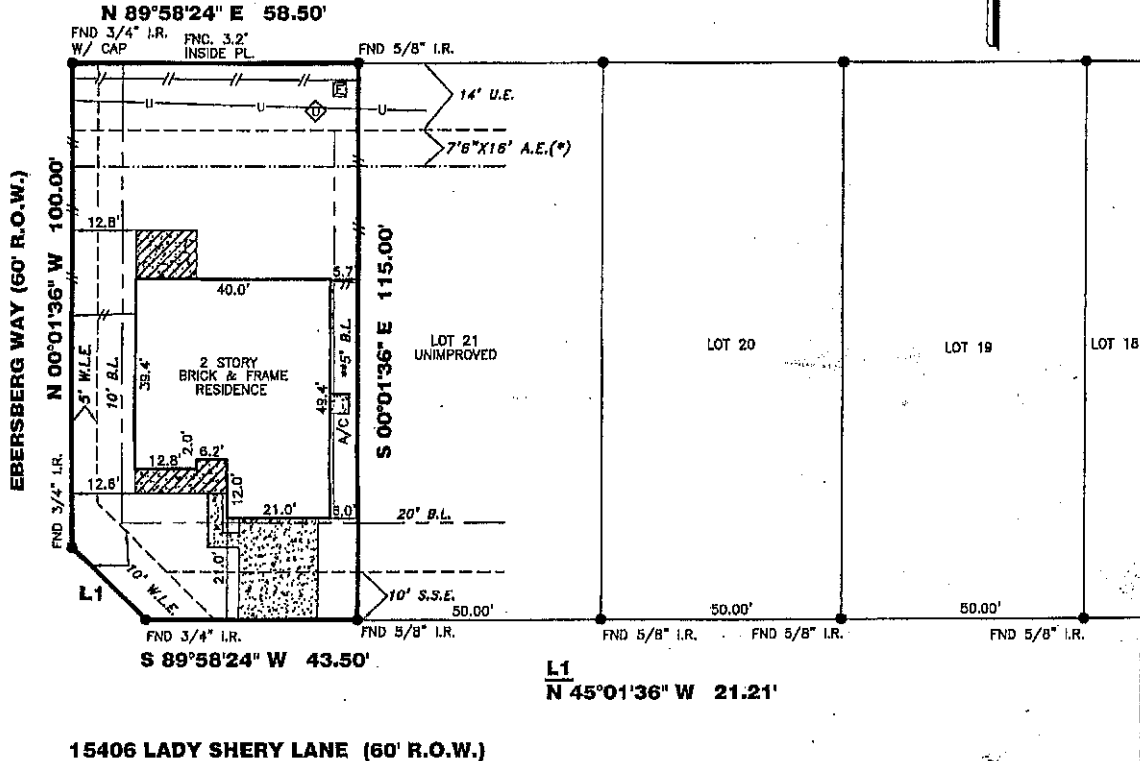

**TRI-TECH**  
**SURVEYING COMPANY, L.P.**

WWW.SURVEYINGCOMPANY.COM  
10401 Westoffice Drive Phone: (713) 667-0800  
Houston Texas, 77042 Fax: (713) 667-4610

MARCELLA G. BOOMER  
H.C.C.F. NO. U212255



ALL EASEMENTS AND BUILDING LINES SHOWN ARE PER THE RECORDED PLAT UNLESS OTHERWISE NOTED.

\*CITY OF HOUSTON CHAPTER 42 CODE OF ORDINANCES  
\*\*DEED RESTRICTIONS PER H.C.C. FILE NO. X608549

A DRAINAGE EASEMENT 15' ON EACH SIDE OF THE CENTERLINE OF ALL NATURAL DRAINAGE COURSES IN THE ADDITION AS SHOWN ON RECORDED PLAT OF SAID ADDITION.

RESTRICTIVE COVENANTS AND EASEMENTS AS DEFINED PER FILM CODE NO. 566208, M.R.H.C.TX., H.C.C. FILE NOS. C482927, D810972, D810973, D610977, F592855, G535829, W418784, X608549, X653188, X653180, X659325, X742096, Y098558, Y188197, Z0060122313, 20070309380, 2007059669 CITY OF HOUSTON ORDINANCE 85-1878 PER H.C.C.F.#N-283888 AND CITY OF HOUSTON ORDINANCE 89-1312 PER H.C.C.F.#M-337573 AND AMENDED BY CITY OF HOUSTON ORDINANCE 1999-262.

09-20-07 FORM SURVEY  
12-11-07 FINAL SURVEY

ALL ROD CAPS ARE STAMPED "HOVIS SURVEYING", UNLESS OTHERWISE NOTED.

(\*) CENTERPOINT ENERGY HOUSTON ELECTRIC ET AL EASEMENT AS DEFINED PER H.C.C.F. NO. X742096

NOTE: PROPERTY SUBJECT TO RECORDED RESTRICTIONS, REGULATIONS, & ORDINANCES IF ANY.

FLOOD INFORMATION PROVIDED HEREON IS BASED ON SCALING THE LOCATION OF THE SUBJECT TRACT ON THE FLOOD INSURANCE RATE MAPS (F.I.R.M.'s). THE INFORMATION SHOULD BE USED TO DETERMINE FLOOD INSURANCE RATES ONLY AND IS NOT INTENDED TO IDENTIFY SPECIFIC FLOODING CONDITIONS. WE ARE NOT RESPONSIBLE FOR THE F.I.R.M.'s ACCURACY.

THIS SURVEY IS VALID ONLY WITH ORIGINAL SIGNATURE AND SEAL.

BEARINGS REFERENCED TO: PLAT NORTH.

THIS SURVEY IS VALID FOR THIS TRANSACTION ONLY. © 2007, TRI-TECH SURVEYING CO., L.P.

LEGEND		REVISIONS	
CONCRETE	MANHOLE	LIGHT STANDARD	WOOD FENCE
COVERED	FIRE HYDRANT	OH UTILITY	IRON FENCE
SOD	ELECT. BOX	UTILITY POLE	WIRE FENCE
	WATER METER	UTIL. PEDESTAL	CHAIN LINK FENCE
	AC PAD		

ABSTRACT INFORMATION PROVIDED HEREON IS BELIEVED TO BE SUFFICIENT AND CORRECT BY THE UNDERSIGNED SURVEYOR. THIS SURVEY DOES NOT CONSTITUTE A TITLE SEARCH BY THE SURVEYOR. THE ENCUMBRANCES OF RECORD, AS REFLECTED ON THIS SURVEY ARE BASED ON THE RECORDED MAP OR PLAT AND TITLE INFORMATION PROVIDED BY DHI TITLE OF CENTRAL TEXAS, C.F. No. 150-070204664-201, DATED 11-11-07.

I, the undersigned registered professional land surveyor, do hereby state that the plat shown hereon represents a boundary survey made on the ground under my guidance and supervision on the tract or parcel of land, according to the map or plat thereof, indicated below.

**BOUNDARY SURVEY OF**

ADDRESS: 15406 LADY SHERY LANE  
 LOT: 22 BLOCK: 6 OF: VILLAGES ON GRANT  
 RECORDED IN FILM CODE NO.: 556208 MAP RECORDS HARRIS COUNTY, TX  
 DRAWN BY: R. MOHAMMAD  
 TITLE COMPANY: DHI TITLE OF CENTRAL TEXAS  
 SURVEYED FOR: D.R. HORTON AMERICAS BUILDER  
 F.I.R.M. MAP NO.: 48201C PANEL# 0220L ZONE "X"  
 DATE: SEE REVISIONS SCALE: 1" = 30' REVISED 06-18-07  
 JOB NO. D6566-04

12.14.07

Ralph C. Hilton  
SURVEYOR REGISTRATION