

THIS SURVEY IS BEING PROVIDED SOLELY FOR THE USE OF THE CURRENT PARTIES AND THAT NO LICENSE HAS BEEN CREATED. EXPRESS OR IMPLIED, TO COPY THE SURVEY EXCEPT AS IS NECESSARY IN CONJUNCTION WITH THE ORIGINAL TRANSACTION.

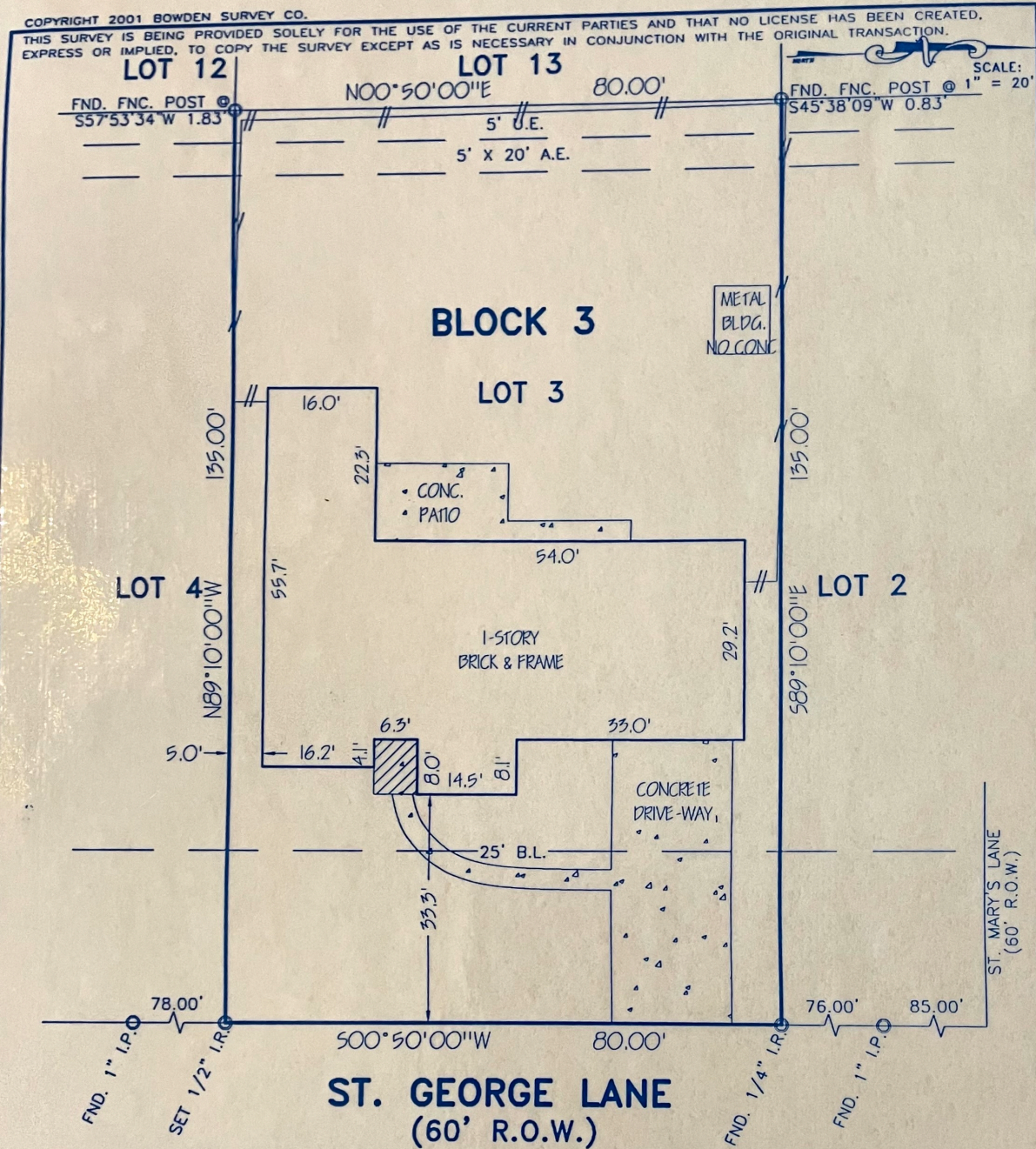

LOT: 3	BLOCK: 3	SUBDIVISION: MEMORIAL VALLEY	SECTION: 1
RECORDATION: VOL. 69, PG. 1, H.C.M.R.	COUNTY: HARRIS	STATE: TEXAS	SURVEY: ---
ADDRESS: 839 ST. GEORGE LANE	CITY: HOUSTON, 77079	LENDER: OPTIMA MORTGAGE	
PURCHASER: SANDRA L. PARKER AND GUY E. PARKER	TITLE COMPANY: PARTNERS TITLE	GF. No.	01229241

I DO HEREBY CERTIFY THAT THIS SURVEY WAS MADE ON THE GROUND FOR THE PROPERTY LEGALLY DESCRIBED HEREON (OR ON ATTACHED SHEET) CORRECTLY REPRESENTS THE FACTS FOUND AT THIS TIME. THERE WERE NO APPARENT CONFLICTS IN BOUNDARY LINES OR ENCROACHMENTS OF IMPROVEMENTS, EXCEPT AS SHOWN, AND THAT SAID PROPERTY HAS ACCESS TO AND FROM A DEDICATED ROADWAY.

THIS PROPERTY IS NOT IN THE 100 YEAR FLOOD ZONE, IS IN ZONE   X   PER F.I.R.M. MAP No.   48201C0640J    
 DATED:   11-06-96  

FIELD WORK	UF	01-03-02
DRAFTED BY	LC	01-03-02
JOB. No.	213180	
KEY MAP No.	489C	

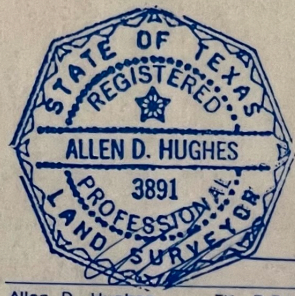

Allen D. Hughes TX. R.P.L.S. No. 3891  
**Bowden Survey Co.**  
 PROFESSIONAL SURVEYING SERVICES  
 14201 MEMORIAL DRIVE, SUITE 207  
 HOUSTON, TEXAS 77079-6731  
 PHONE: (281) 531-1900 FAX: (281) 531-4900