

Thomas G. Robinson, Surveyor, Inc.

9111 LOUETTA
SPRING, TEXAS 77379

Phone (713) 376 8211
(713) 376 8295

Steven H. Randall
STEVEN H. RANDALL
Kathleen A. McDonald
KATHLEEN A. MCDONALD

Note:
Agreement with H.L. & P. Co.
(H.C.C.F.# J092488).

OAK CREEK LANE
(60' R.O.W.)
STREET ADDRESS: # 6030

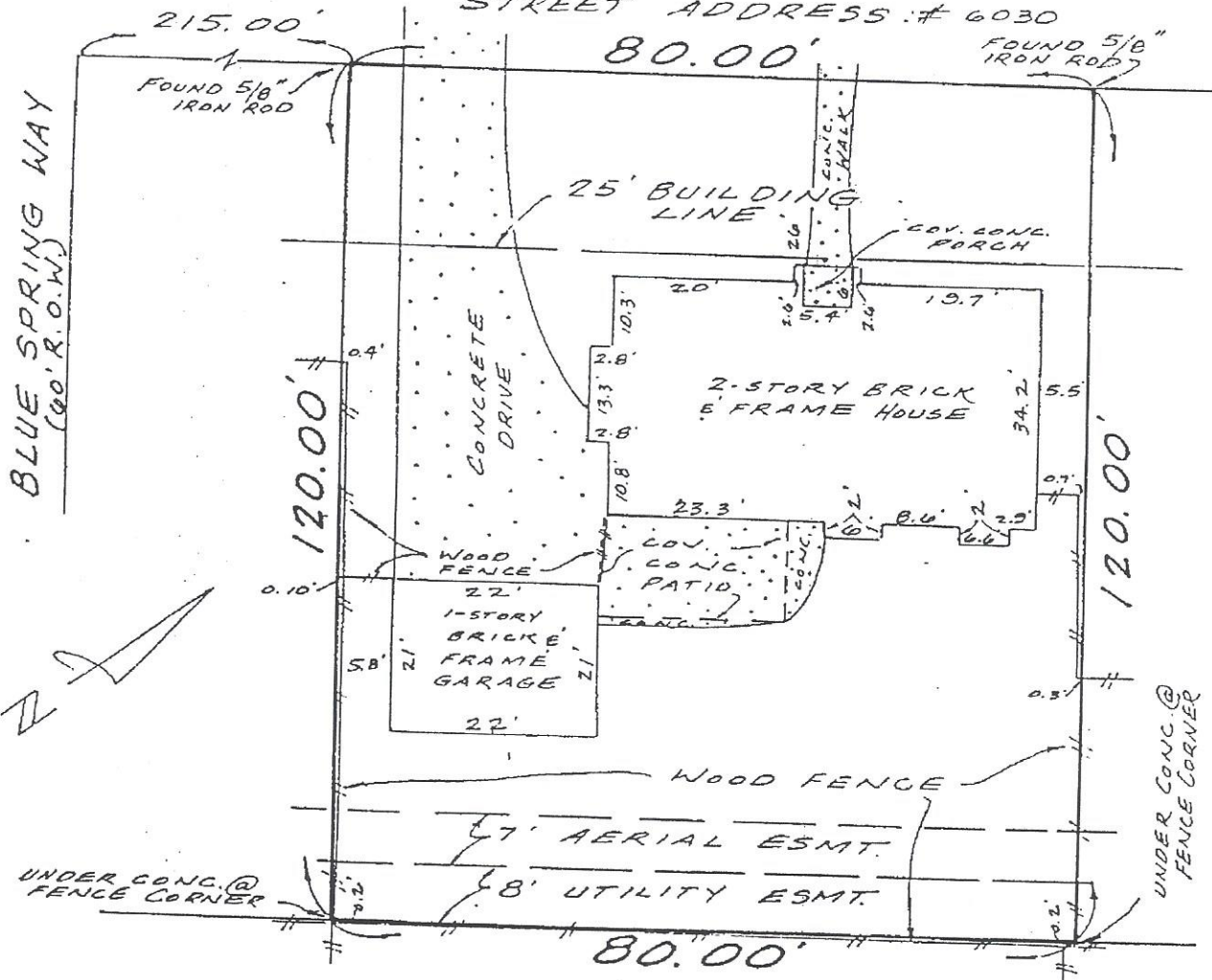

SURVEY FOR:
STEVEN H. RANDALL &
KATHLEEN A. MCDONALD
LOT 38 BLOCK 2
SPRING CREEK OAKS, PHASE 2
(VOL. 322, PG. 100, H.C.M.R.)
HARRIS COUNTY, TEXAS
SCALE: 1"=20'

I, Thomas G. Robinson, certify that this survey was performed under my supervision on October 22, 1991; that there were no visible encroachments except as shown; that this survey conforms to T.S.P.S. standards for a Category 1A, Condition IV Survey; and that subject property is() is not() in the 100 Year Flood Plain, and is in Zone "x" on F.I.R.M. Map No. 48201C-0090 G dated September 28, 1990. This certifies only to easements and building lines shown on the recorded plat, and under GF# 9110564 of Commonwealth Title Co. dated October 2, 1991

Thomas G. Robinson
R.P.L.S.#1874
JOB No. 12285