

BLOCK 11

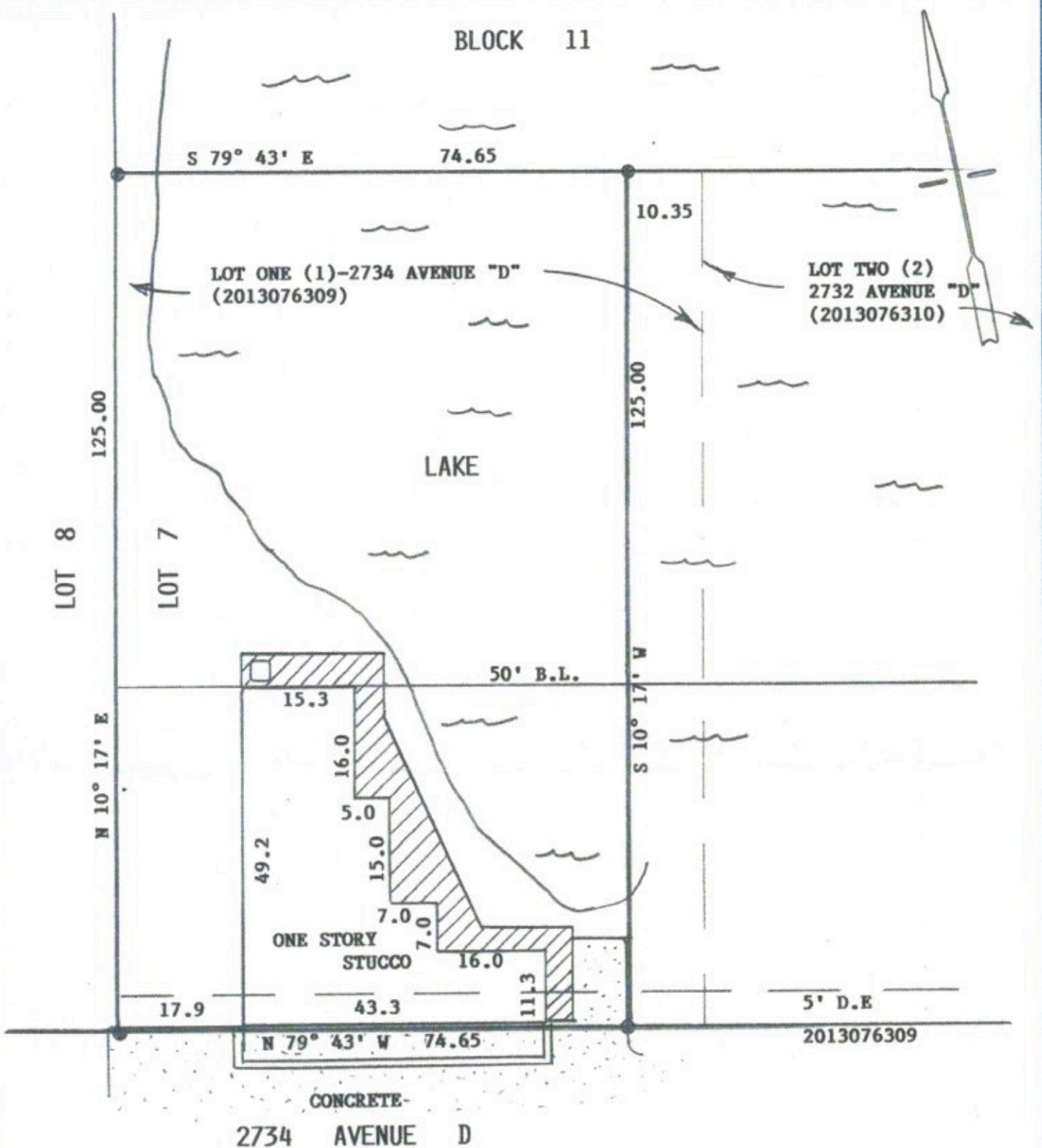

2734 AVENUE D

PLAT RECORDED IN VOLUME 238, PAGE 25 AND TRANSFERRED TO PLAT RECORD 5, MAP NO. 51, GALVESTON COUNTY MAP RECORDS.

TRACT DOES LIE IN THE 100 YEAR FLOOD PLAIN ACCORDONG TO FEMA MAP NO. 4854700100C DATED 5/02/83. ZONE A12.

SURVEY OF THE WESTERLY 74.65 FEET OF LOT ONE-2734 AVENUE "D" LOCATED IN LOT 7, BLOCK 11, SAN LEON FARM HOME TRACTS, GALVESTON COUNTY, TEXAS.

SCALE: 1"=20'  
DATE: 4/26/19

REVISED:  
SURVEY BY: B.L.S.  
DRAWN BY: B.L.S.  
FOR: HOMELAND TITLE  
07-192171AS

PURCHASER: PAUL HASKINS

JOB NO: 7085

FIRM 10193000  
billyshanks81@gmail.com

THIS PLAT IS AN ACCURATE REPRESENTATION OF THAT SURVEY MADE ON THE GROUND UNDER MY SUPERVISION. THERE ARE NO APPARENT ENCROACHMENTS OR CONFLICTS ACROSS PROPERTY LINES AT THR TIME OF THIS SURVEY, EXCEPT AS SHOWN HEREON.

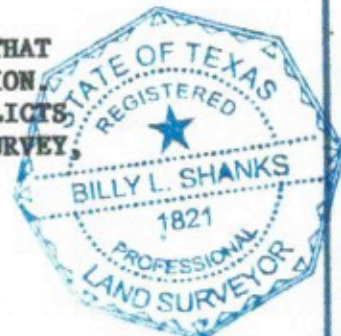

*Billy L. Shanks*  
BILLY L. SHANKS

4902 CAROLINE ST., SEABROOK, TX. 77586

281-808-4789

FAX 281-942-9009