

- NOTES:**
- ALL BEARINGS SHOWN HEREON ARE REFERENCED TO THE SUBDIVISION PLAT NAMED BELOW, POINTS (A) AND (B) WERE HELD FOR HORIZONTAL CONTROL.
 - ABSTRACT INFORMATION FOR THE SUBJECT TRACT WAS PROVIDED BY THE TITLE INSURANCE COMPANY LISTED ABOVE.
 - THIS SURVEY IS CERTIFIED TO THE TITLE INSURANCE COMPANY LISTED ABOVE FOR THIS TRANSACTION ONLY, IT IS NOT TRANSFERABLE TO ADDITIONAL INSTITUTIONS OR SUBSEQUENT OWNERS.
 - ALL EASEMENTS AND BUILDING LINES SHOWN ARE PER THE RECORDED PLAT UNLESS OTHERWISE NOTED.
 - THERE ARE NO NATURAL DRAINAGE COURSES ON SUBJECT PROPERTY.
 - SUBJECT TO THE RESTRICTIVE COVENANTS AS LISTED IN SCHEDULE B OF THE TITLE COMMITMENT ISSUED ON AUGUST 4, 2016, UNDER G.F. NO. 44014-GAT72.
 - AGREEMENT WITH H.L.&P. AS RECORDED IN CLERK'S FILE NO. H435045.

CURVE	RADIUS	LENGTH	CHORD BEARING	CHORD
C1	50.00'	60.68'	N 61°13'25" W	57.03'

PROJECT: A LAND TITLE SURVEY OF LOT 8, IN BLOCK 13, OF ASHFORD PARK, SECTION 4, A SUBDIVISION IN HARRIS COUNTY, TEXAS, ACCORDING TO THE MAP OR PLAT THEREOF RECORDED IN VOLUME 288, PAGE 145 OF THE MAP RECORDS OF HARRIS COUNTY, TEXAS.

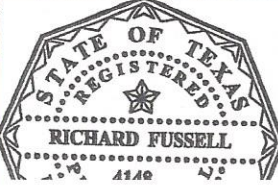

SURVEYOR'S CERTIFICATE:
IN MY PROFESSIONAL OPINION, THIS PLAT REPRESENTS THE FACTS FOUND ON THE GROUND DURING THE COURSE OF A BOUNDARY SURVEY CONDUCTED UNDER MY SUPERVISION ON AUGUST 10, 2016 AND THAT THIS PLAT SUBSTANTIALLY COMPLIES WITH THE CURRENT STANDARDS AS ADOPTED BY THE TEXAS BOARD OF PROFESSIONAL LAND SURVEYING; AND THAT THERE ARE NO ENCROACHMENTS OR PROTRUSIONS EXCEPT AS SHOWN.

CLIENT:
SIMONE BUI & THIEU BUI

ADDRESS:
12702 MEADWAY COURT

www.survey1inc.com
survey1@survey1inc.com

FIELD CREW:
JF

TECH:
AR

ADDITIONAL PHOTOGRAPH ADDENDUM

File # 1608010

Borrower/Client Simone & Thieu Bui
Property Address 12702 Meadway Ct
City Houston County Harris State TX Zip Code 77082-2154
Lender Bank of America, N.A.

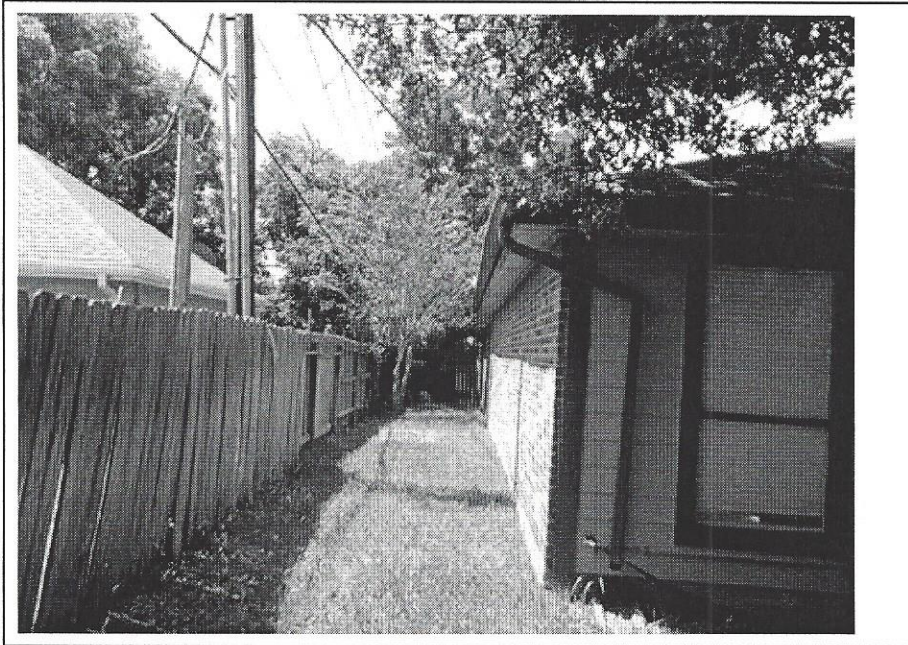

Side view _____

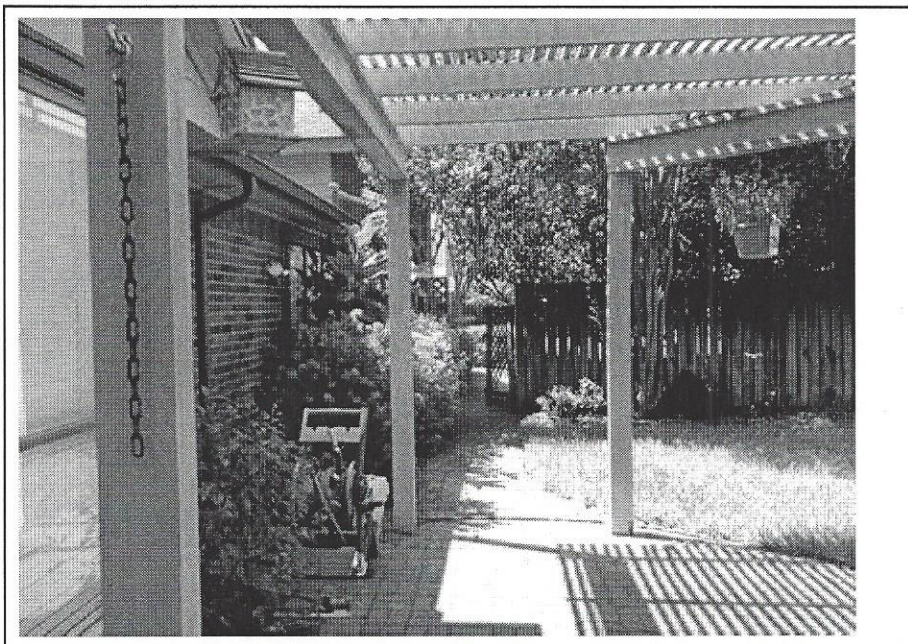

Side view _____

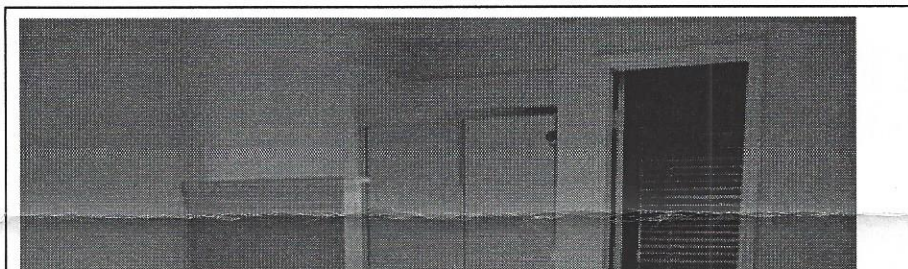

Bath _____

