

DEPARTMENT OF HOMELAND SECURITY
Federal Emergency Management Agency

STANDARD FLOOD HAZARD DETERMINATION FORM (SFHDF)

OMB Control No. 1660-0040

Expires: 10/31/18

SECTION 1 - LOAN INFORMATION		
1. LENDER/SERVICER NAME AND ADDRESS Wright National Flood Insurance Services 801 94th Ave North St. Petersburg, FL 33702	2. COLLATERAL DESCRIPTION (Building/Mobile Home/Property) (See instructions for more information) Address: 116 EASTON GLEN LN, DICKINSON, TX 77539-5394 Latitude,Longitude: 29.460945,-95.089274 APN/Tax ID: 20662 Client Name: WADE, CARLA	
3. LENDER SERVICER ID #	4. LOAN IDENTIFIER DRP00000000011392295	5. AMOUNT OF FLOOD INSURANCE REQUIRED

SECTION II

A. NATIONAL FLOOD INSURANCE PROGRAM (NFIP) COMMUNITY JURISDICTION

1. NFIP Community Name LEAGUE CITY, CITY OF	2. County(ies) Galveston	3. State TX	4. NFIP Community Number 485488
---	------------------------------------	-----------------------	---

B. NATIONAL FLOOD INSURANCE PROGRAM (NFIP) DATA AFFECTING BUILDING/MOBILE HOME

1. NFIP Map Number or Community-Panel Number (Community name, if not the same as "A") Panel: 0229G Map Number: 48167C0229G	2. NFIP Map Panel Effective / Revised Date 08/15/2019	3. Is there a Letter of Map Change (LOMC)? <input checked="" type="checkbox"/> NO <input type="checkbox"/> YES (If yes, and LOMC date/no. is available, enter date and case no. below). Date _____ Case No. _____
4. Flood Zone X500	5. No NFIP Map	

C. FEDERAL FLOOD INSURANCE AVAILABILITY (Check all that apply.)

1. Federal Flood Insurance is available (community participates in the NFIP). Regular Program Emergency Program of NFIP

2. Federal Flood Insurance is not available (community does not participate in the NFIP).

3. Building/Mobile Home is in a Coastal Barrier Resources Area (CBRA) or Otherwise Protected Area (OPA). Federal Flood Insurance may not be available.
 CBRA/OPA Designation Date: _____

D. DETERMINATION

IS BUILDING/MOBILE HOME IN SPECIAL FLOOD HAZARD AREA (ZONES CONTAINING THE LETTERS "A" OR "V")? YES NO

If yes, flood insurance is required by the Flood Disaster Protection Act of 1973.
 If no, flood insurance is not required by the Flood Disaster Protection Act of 1973. Please note, the risk of flooding in this area is only reduced, not removed.

This determination is based on examining the NFIP map, any Federal Emergency Management Agency revisions to it, and any other information needed to locate the building /mobile home on the NFIP map.

E. COMMENTS (Optional) SERVICE TYPE: Basic NEAREST FLOOD ZONE (DISTANCE): AE (64 ft) PRELIMINARY MAP AVAILABLE: No

PREVIOUS MAP#, DATE, ZONE, PANEL: 4854880030E, 09/22/1999, Zone AE, 0030E FIPS: 48167 MSA: 26420 TRACT: 7206

F. PREPARER'S INFORMATION

NAME, ADDRESS, TELEPHONE NUMBER (If other than Lender) MassiveCert, Inc. 970 Lake Carillon Drive, Suite 300 St. Petersburg, FL 33716 (844) 439-2378 www.massivecert.com	DATE OF DETERMINATION 12/31/2020
	DETERMINATION NUMBER 2468675

Flood Zone Determination Exhibit

Submitted Location 116 EASTON GLEN LN, DICKINSON, TX 775395394
Standardized Location 116 EASTON GLEN LN, DICKINSON, TX 77539-5394

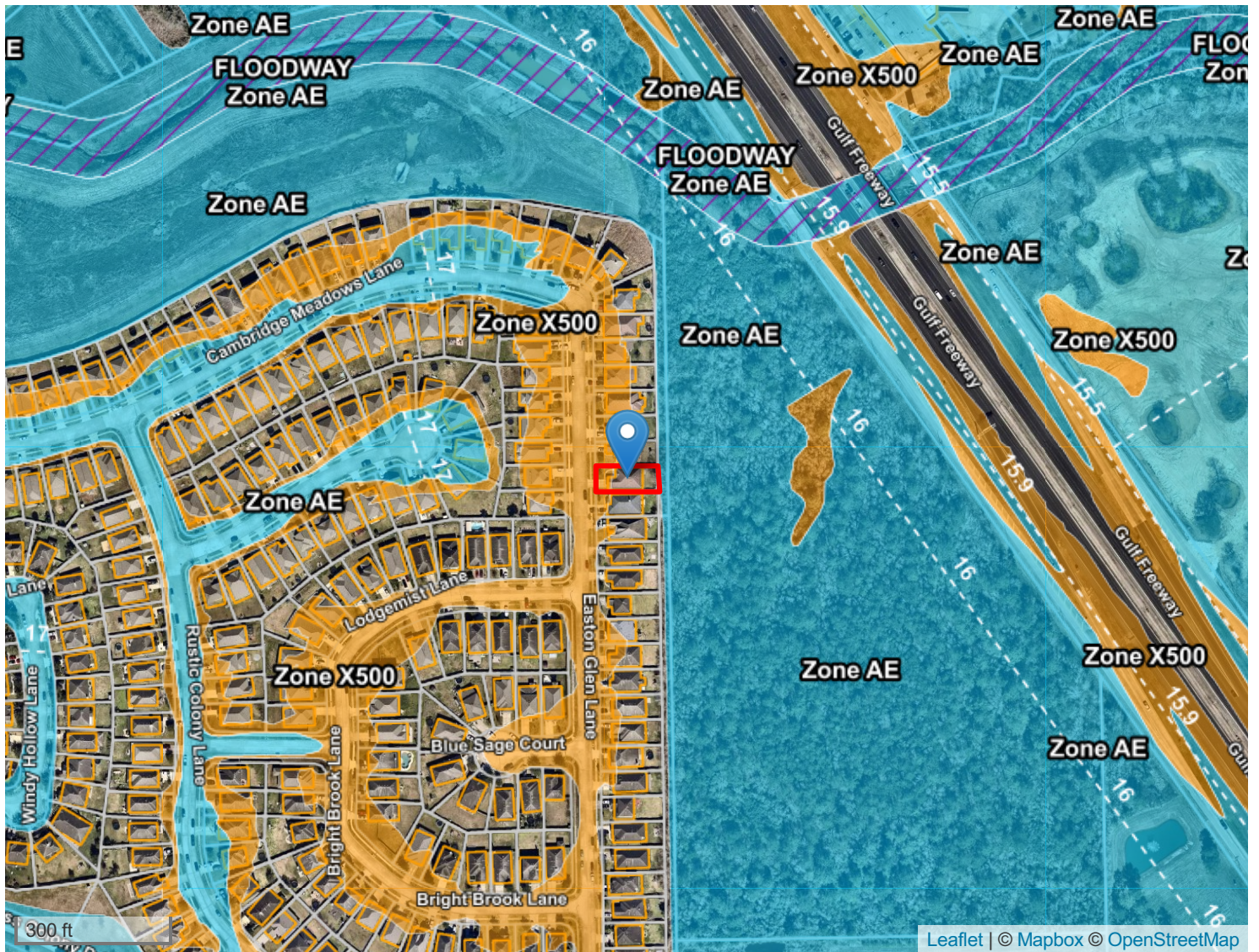

Comments