Currie Surveying Company

5353 West Alabama • Suite 510 • Houston, Texas 77056
(713) 621-6941 • Fax: (713) 621-0910

NOT IN 100 YEAR FLOOD PLANE ACCORDING TO N.F.I.P.
MAP No. 48201 C 0605 G REV 9-28-90 ZONE X

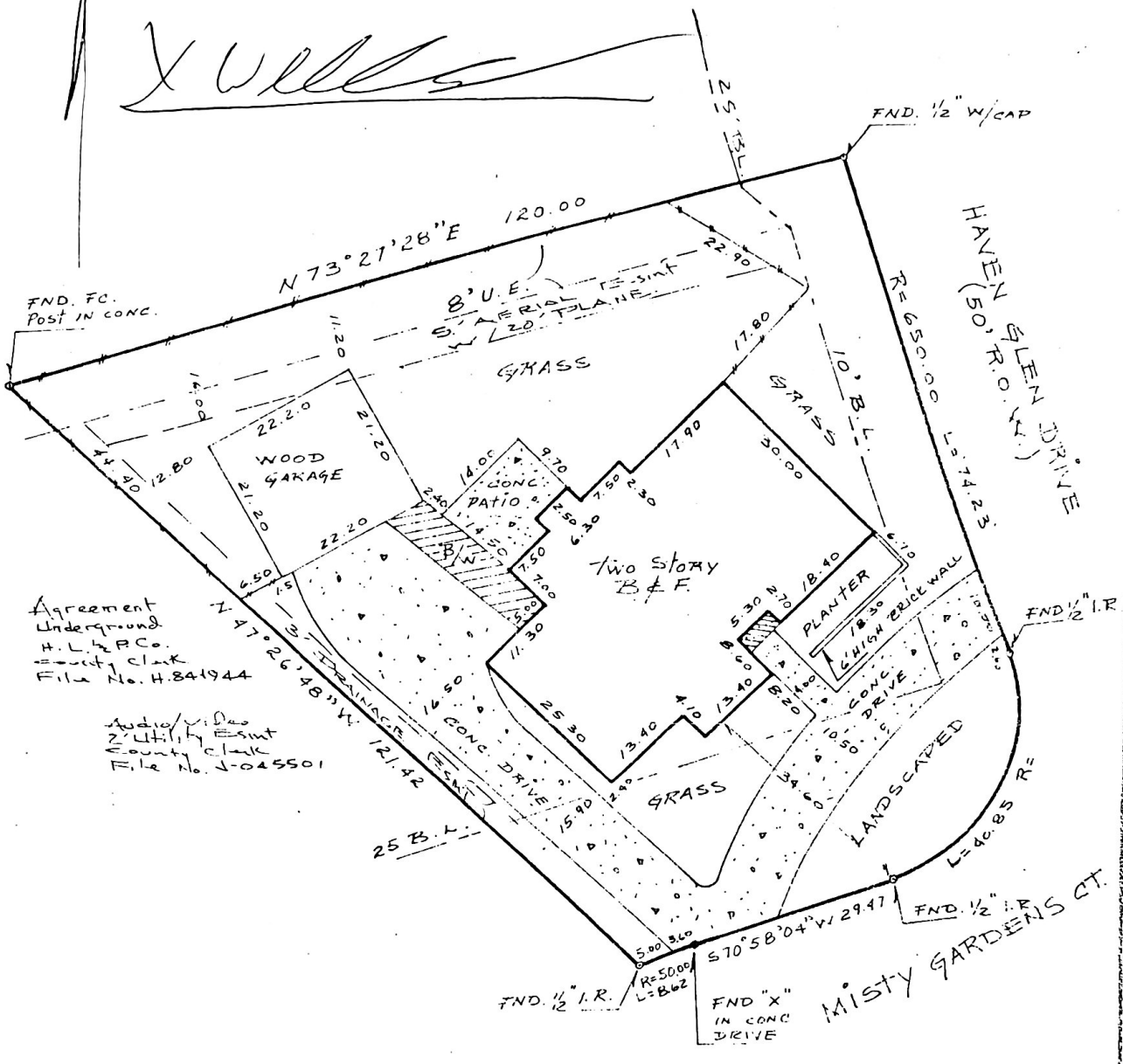

PLAT OF SURVEY

SCALE: 1" = 20'

I hereby certify that this survey was made on the ground, that this plat correctly represents the facts found at the time of survey and that this professional service conforms to the current Texas Surveyors Association Standards and Specifications for a Category 1A, Condition II Survey, and all encroachments, if any, are as shown and noted.

STATE OF TEXAS
HARRY E. KAIN
3953
REGISTERED PUBLIC SURVEYOR

06-03-91
DATE

Harry E. Kain
HARRY E. KAIN
REGISTERED PUBLIC SURVEYOR No. 3953

LOT	BLOCK	SUBDIVISION	SECTION	COUNTY	STATE
37	37	Hunter's Ridge Village	3	Harris	Texas

PROPERTY OF	STREET ADDRESS
William H. Roe & wife Nora E. Roe	3911 Misty Gardens Ct, Kingwood, Tex 77339

PLAT RECORDING		SURVEYED ON	DRAWN BY	JOB NO.
VOL. 314 PG. 1 M.R.H.C.	G.F. # 91-05-0365	05-23-91	P. A.	91-0264