

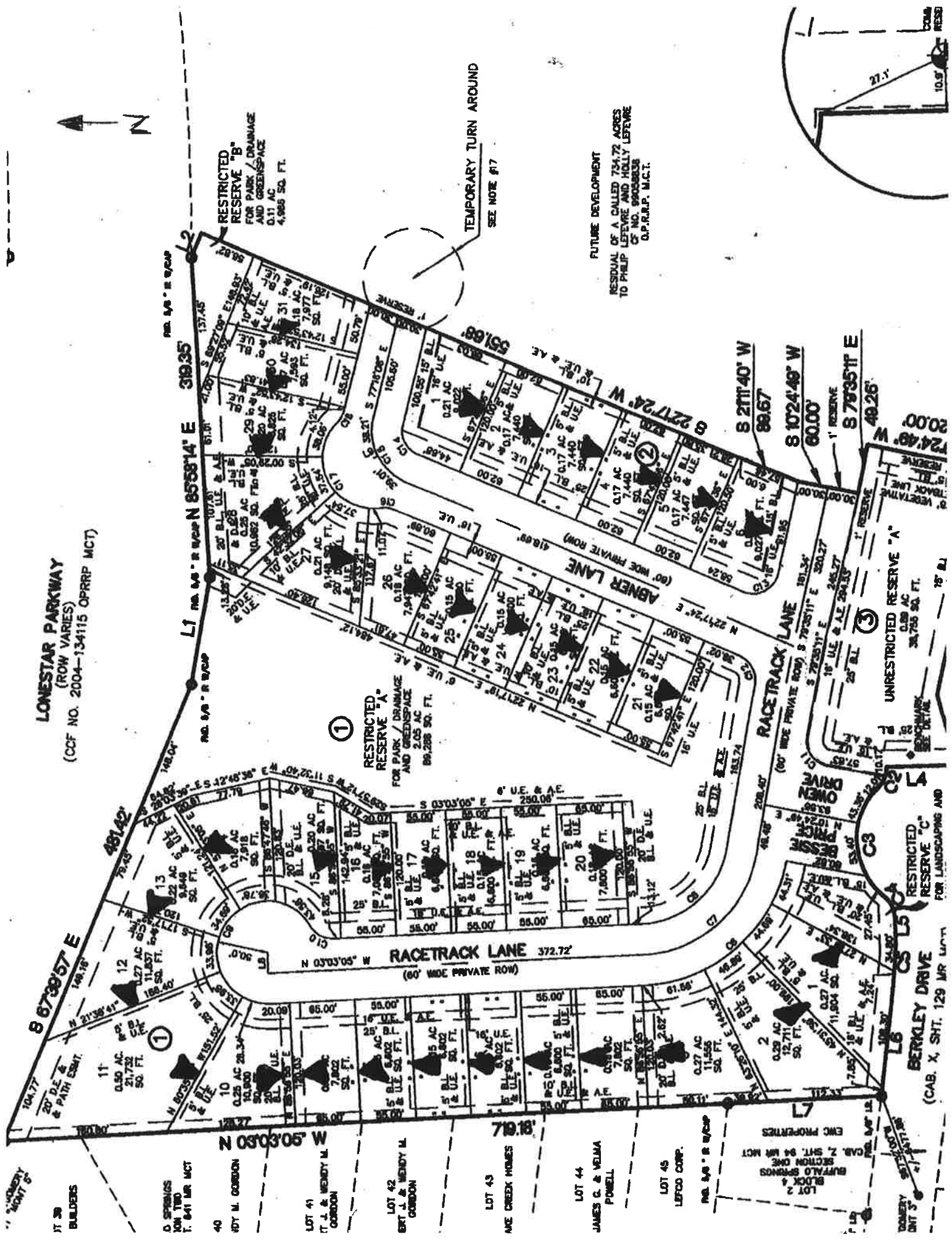

LONESTAR PARKWAY
(ROW VARIES)
(CCF NO. 2004-134115 OPRRP MCT)

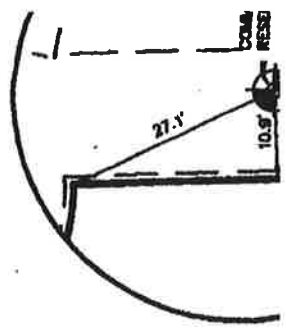

FUTURE DEVELOPMENT
RESIDUAL OF A CALLED 734.72 ACRES
TO PHILIP LEFEVRE AND HOLLY LEFEVRE
C/S NO. 99058338
O.P.R.R.P. M.C.T.



LOT 39 BUILDERS
D SPRINGS
ION TRO
T. 641 MR MCT
40 IDY M. GORDON
LOT 41 T. J. & MENDY M. GORDON
LOT 42 ERT J. & MENDY M. GORDON
LOT 43 ACE CREEK HOMES
LOT 44 JAMES G. & MELBA POWELL
LOT 45 LEFCO CORP.
LOT 2 BUFFALO SPRINGS
BLOCK 4
SECTION 94
CAB. 2 SHT. 94 MR MCT
LOT 12
LOT 13
LOT 14
LOT 15
LOT 16
LOT 17
LOT 18
LOT 19
LOT 20
LOT 21
LOT 22
LOT 23
LOT 24
LOT 25
LOT 26
LOT 27
LOT 28
LOT 29
LOT 30
LOT 31
LOT 32
LOT 33
LOT 34
LOT 35
LOT 36
LOT 37
LOT 38
LOT 39
LOT 40
LOT 41
LOT 42
LOT 43
LOT 44
LOT 45
LOT 46
LOT 47
LOT 48
LOT 49
LOT 50
LOT 51
LOT 52
LOT 53
LOT 54
LOT 55
LOT 56
LOT 57
LOT 58
LOT 59
LOT 60
LOT 61
LOT 62
LOT 63
LOT 64
LOT 65
LOT 66
LOT 67
LOT 68
LOT 69
LOT 70
LOT 71
LOT 72
LOT 73
LOT 74
LOT 75
LOT 76
LOT 77
LOT 78
LOT 79
LOT 80
LOT 81
LOT 82
LOT 83
LOT 84
LOT 85
LOT 86
LOT 87
LOT 88
LOT 89
LOT 90
LOT 91
LOT 92
LOT 93
LOT 94
LOT 95
LOT 96
LOT 97
LOT 98
LOT 99
LOT 100