

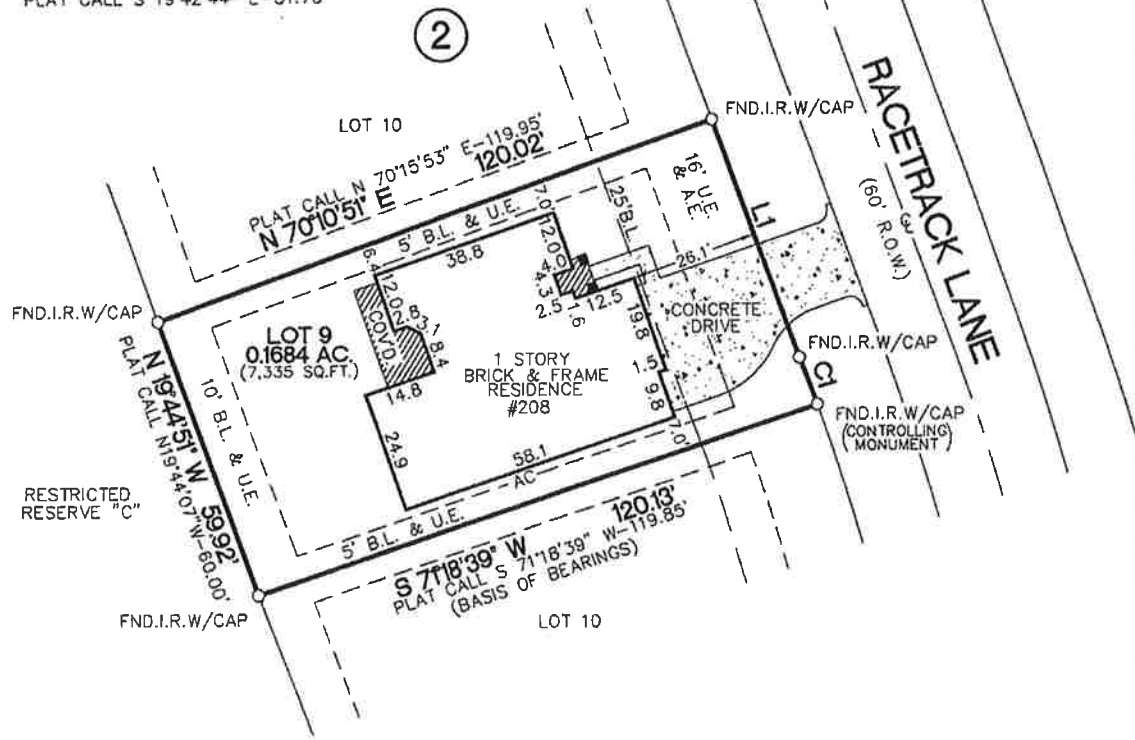

LINE/CURVE DATA

C1 R=434.77' L=10.42'
 PLAT CALL R=570.00' L=10.43'
 L1 S 19°44'40" E 51.87'
 PLAT CALL S 19°42'44" E=51.76'



NOTES:

1. The bearings for this survey are based on the recorded plat as shown on this survey.
2. This plat of survey has been performed with reliance upon title examination and abstracting performed by First American Title Company under G.F. No. 2271883-HO43 with an effective date of September 1, 2017 and is subject to certain restrictive covenants as set forth therein, by plat map recorded in Cab. Z, Sht. 4254, MRMCT and by deed restrictions on file with Montgomery County, Texas. This surveyor has not abstracted the subject property.
3. The professional service reflected on this plat of survey is provided in connection with the transaction anticipated by the title search referenced and dated above, it is not to be used for any other purpose. This original work is protected under copyright laws, Title 17 United States Code Sections 101 and 102. All violators will be prosecuted to the fullest extent of the law. This survey is being provided solely for the use of the recipients named above and no license has been created, express or implied, to copy the survey except as is necessary in conjunction with the original transaction, which shall take place within thirty (30) days from the date shown hereon.
4. Subject to Aerial Easements per recorded plat.
5. Subject to easements as set forth in CF# 9438827 & 9637970, RPRMCT.

JOB NO. 17-018640		LOT: 9		BLOCK: 2	SUBDIVISION: LAKE CREEK VILLAGE	SECTION: 2
RECORDATION: CAB. Z, SHT. 4254 MRMCT	COUNTY: MONTGOMERY	STATE: TEXAS	***FINAL SURVEY***			
ADDRESS: 208 RACETRACK LANE MONTGOMERY, TEXAS 77356						
PURCHASER: ANTHONY OJEDA						
TITLE CO.: FIRST AMERICAN TITLE COMPANY						
GF No. 2271883-HO43						
FIELD WORK: C.T. 09/14/17	DRAFTED BY: C.T. 09/14/17	CHECKED BY: M.G. 09/15/17				
<p>NorthStar Surveying 1938 Old River Road Montgomery, Texas 77356 (281) 935-7708 northstarsurveying@sbcglobal.net</p>						
<p>TO: First American Title Company We, NorthStar Surveying, acting by and through Michael Glezman, a Registered Professional Land Surveyor in the State of Texas, hereby certify that this survey and professional service was conducted on the ground and substantially conforms to the Texas Society of Professional Surveyors Standards and Specifications for a Category 1A, Condition 3 Survey.</p>  <p>©2017 All Rights Reserved Texas Registered Firm No. 10009900</p>						