

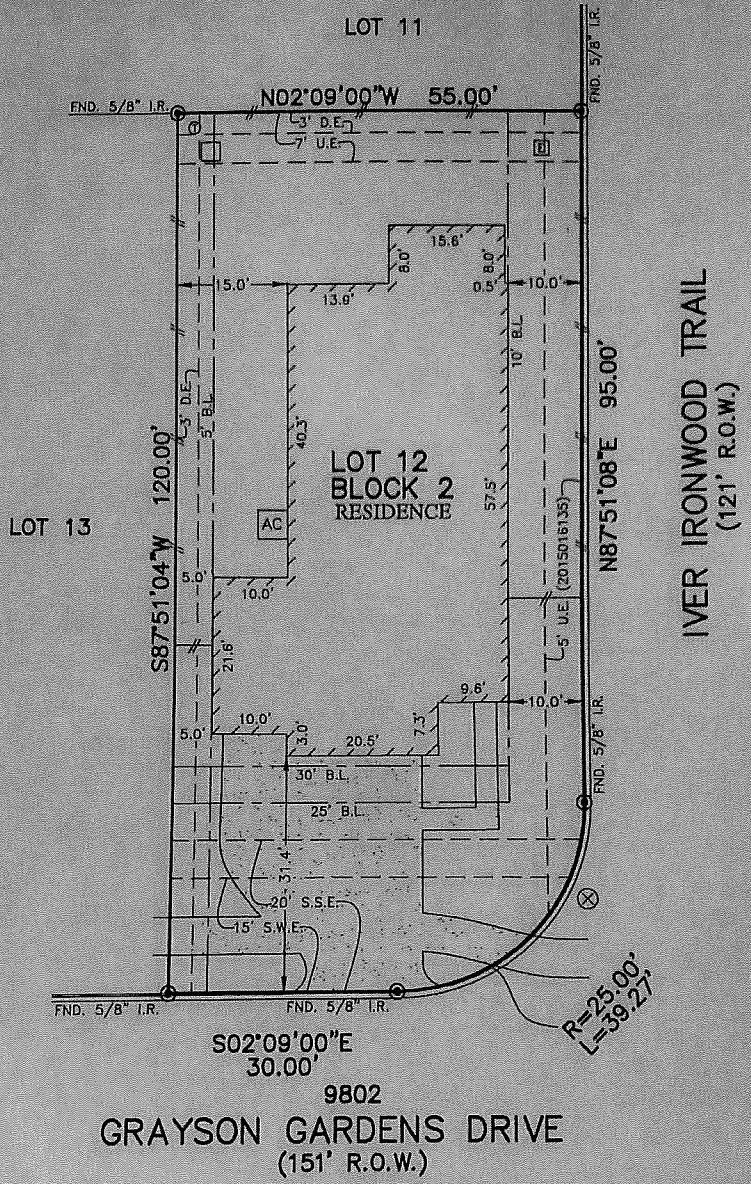

FLATWORK	B.L. BUILDING LINE	U.B. UTILITY BASEMENT	A.E. AERIAL BASEMENT	⊗ MANHOLE
PROPERTY LINE	C.B.L. GARAGE BUILDING LINE	W.L.E. WATER LINE BASEMENT	D.E. DRAINAGE BASEMENT	⊠ GRATE DRAIN
BUILDING LINE	(B.G.) BUILDER GUIDELINES	S.S.L. SANITARY SEWER BASEMENT	E.E. ELECTRIC BASEMENT	⊞ FIBER OPTIC
BASEMENT	F.R. FINISHED FLOOR	ST.M.S. STORM SEWER BASEMENT	⊕ WATER VALVE	⊞ TELEPHONE PEDISTAL
WOODEN FENCE	E.K.T. EXTENDED	P.A.E. PRIVATE ACCESS BASEMENT	⊕ FIRE HYDRANT	⊞ GAS METER
WROUGHT IRON FENCE	R.O.W. RIGHT-OF-WAY	P.U.E. PRIVATE UTILITY BASEMENT	⊕ PROPERTY CORNER	⊞ CABLE PEDISTAL
CHAIN LINK FENCE	T.O.P. TOP OF FORM	P.F.T. PRIVATE IRON ROAD	⊕ POWER POLE	⊞ WATER METER
OVERHEAD ELECTRIC	E.L.V. ELEVATION	F.N.D. FOUND	I.F. IRON PIPE	⊞ GUY ANCHOR



*Bryce* 12/20/18      *Fluor* 08/22/19      SCALE: 1 = 20'

- NOTES:
1. ALL BEARINGS SHOWN HEREON ARE BASED ON THE RECORDED PLAT.
  2. ALLPOINTS LAND SURVEY, INC. IS NOT LIABLE FOR ANY DAMAGES DUE TO INFORMATION NOT PROVIDED TO SURVEYOR OR BUILDER PLACING ANY IMPROVEMENTS WITHIN A BUILDING LINE OR EASEMENT.
  3. SUBJECT TO APPLICABLE RESTRICTIVE COVENANTS LISTED IN ITEM 1, SCHEDULE "B" OF TITLE COMMITMENT ISSUED BY STEWART TITLE GUARANTY UNDER G.F. No 328220.
  4. AGREEMENT FOR UNDERGROUND/OVERHEAD ELECTRIC SERVICE PER C.F. No. 2014130354.

FOR: BRUNO ANIEGBUNA  
 ADDRESS: 9802 GRAYSON GARDENS DRIVE  
 ALLPOINTS JOB#: LD156285 BY: ZC  
 G.F.: 328220  
 JOB: 175-221

LOT 12, BLOCK 2,  
 CAMELLIA, SECTION 1,  
 PLAT No. 20140207, PLAT RECORDS,  
 FORT BEND COUNTY, TEXAS

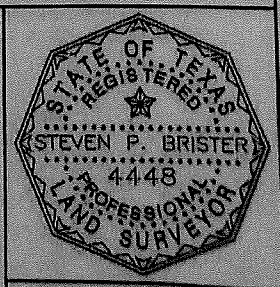

I HEREBY CERTIFY THAT THIS PLAT REPRESENTS THE RESULTS OF A SURVEY MADE ON THE GROUND, ON THE 11TH DAY OF DECEMBER, 2018.

*Steven P. Brister*