

BY GRAPHIC PLOTTING ONLY TO PROPERTY IS NOT IN THE 100 YEAR FLOOD PLAIN ACCORDING TO N.F.I.P. MAP 48201C 0235C REV. 9-28-90 ZONE X

WE DO NOT ASSUME RESPONSIBILITY FOR EXACT DETERMINATION.

PROPERTY SUBJECT TO LOCAL MUNICIPALITIES AND STATE ORDINANCES AND ZONING REQUIREMENTS AND SUBDIVISION COVENANTS, CONDITIONS AND RESTRICTIONS.

Note: Agreement with HL&P for underground electric service, filed for record in Volume 6825, Page 28 of the Deed Records of Harris County, Texas.
Note: Agreement for cable TV, filed for record in HCCF #M152563.
Note: Party Wall Agreement, filed for record in Volume 6853, Page 563 of the Deed Records of Harris County, Texas.

LA FONTE STREET
PAVED PUBLIC STREET
(55' ROW)

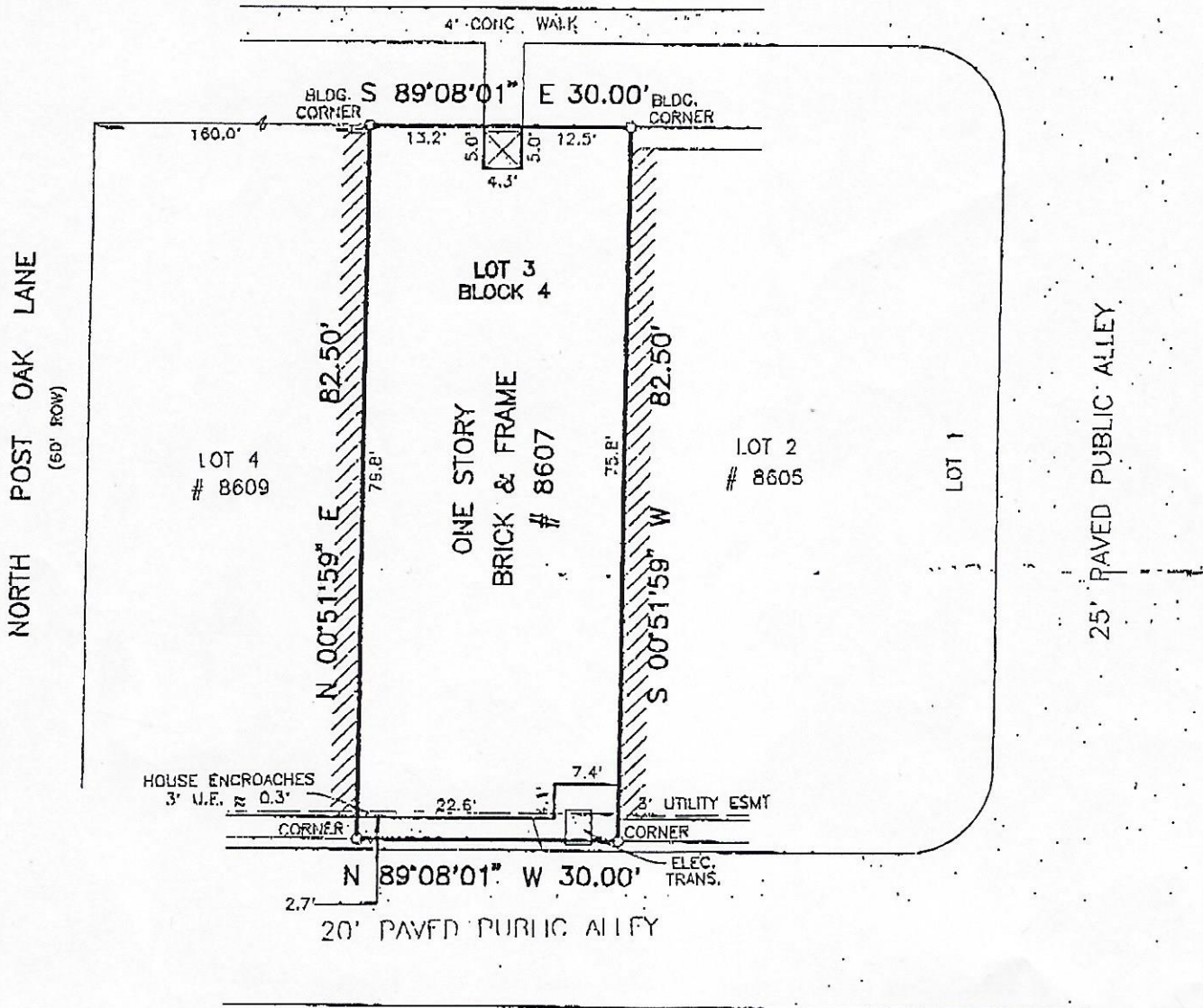

Handwritten signature of Ruby A. Rehnshury

I, Allen D. Hughes, a Registered Professional Land Surveyor in the State of Texas, do hereby Certify that this survey was this day made on the ground, under my supervision, of the property described hereon (and/or by metas and bounds on attached sheet), is correct and there are no encroachments apparent on the ground, and that all improvements be wholly within the property lines, except as shown or noted hereon. This survey is certified for this transaction only. This survey was performed in connection with the transaction described in

GF 9682311 of Commonwealth Land Title Company

Lot 3 Block 4 of Lafayette Place Three (3), a subdivision in Harris

