

NOTE: ACCORDING TO F.E.M.A FLOOD HAZARD MAP PANEL # 585 487 00 10-D (SEPT. 1985) THE PROPERTY DESCRIBED HEREON IS LOCATED IN FLOOD ZONE "C" (MINIMAL FLOODING) THIS INFORMATION PROVIDED BY CITY OF LAPORTE, ENGINEERS' OFFICE.

2 2 13

TO ALL PARTIES INTERESTED IN THE TITLE TO THE PREMISES SURVEYED; AND TO NATIONAL TITLE COMPANY, NEW YORK, THIS IS TO CERTIFY THAT THE SURVEY WAS ACTUALLY MADE ON THE GROUND AS PER RECORDED DESCRIPTION AND IS CORRECT AND THAT THERE ARE NO ENCROACHMENTS EITHER WAY ACROSS PROPERTY LINES (EXCEPT AS SHOWN.)

Wm. F. SULLIVAN

(23' WIDE ASPHALT PVM'T)
SEABREEZE AVE.
(40' ROW)

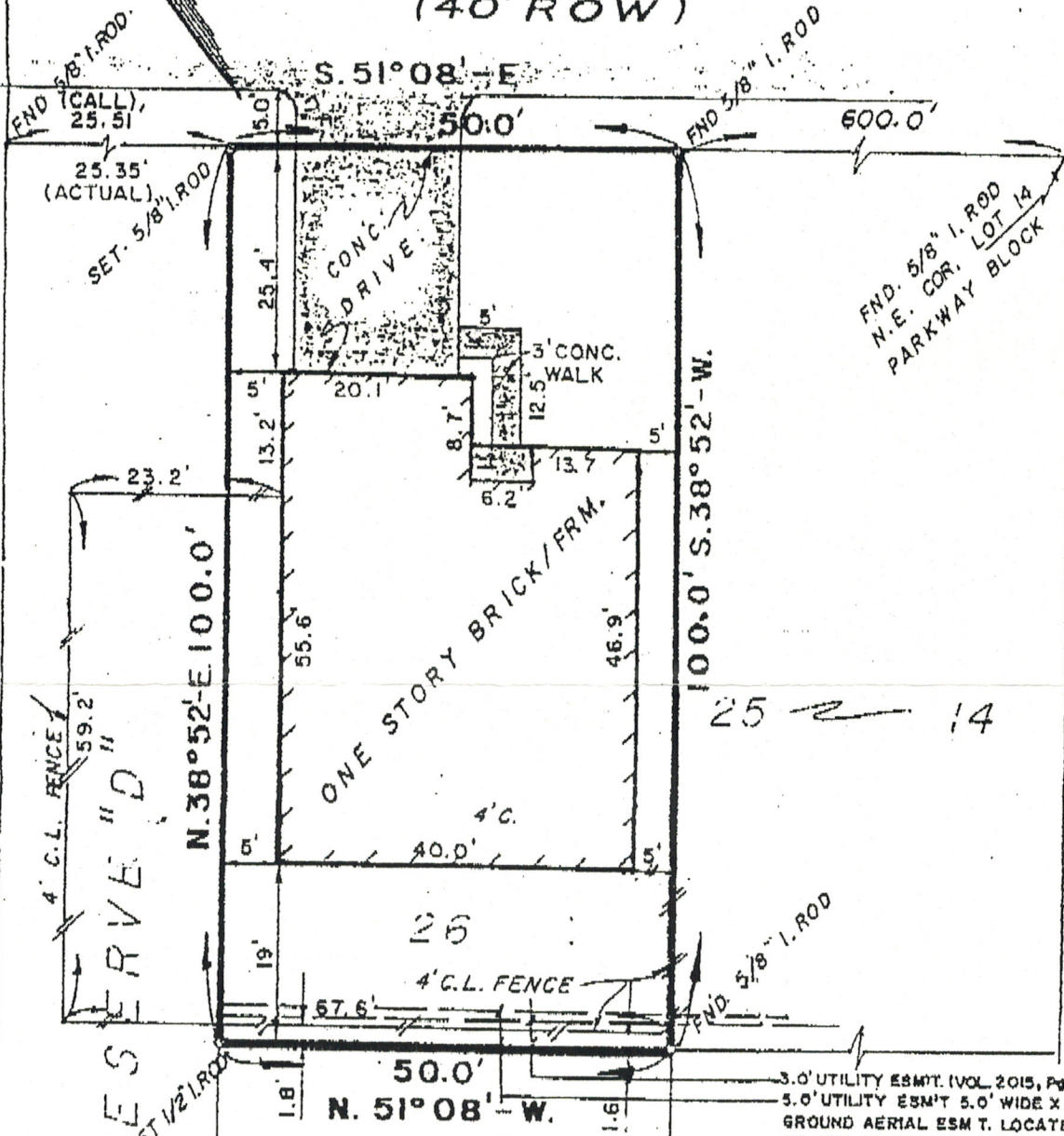

G. H. & S. A. R. R.
PARK AVE.

BAYSHORE DR.

Scale: 1" = 20.0'

Date: SEPT. 26, 1985

MAP OF SURVEY