

NOTES:
 1) SUBJECT TO APPLICABLE RESTRICTIONS CONTAINED LISTED IN ITEM 1, SCHEDULE "B" OF
 THE COVENANTS, CONDITIONS AND RESTRICTIONS TO THE COVENANTS OF THE SUBDIVISION
 2) THIS PLAN IS A PRELIMINARY PLAN AND IS NOT TO BE USED FOR CONVEYANCE OF INTERESTS
 3) THIS PLAN IS NOT TO BE USED FOR CONVEYANCE OF INTERESTS

APPROVED BY THE COUNTY
 ALL MEASUREMENTS AND DISTANCES ARE GIVEN IN FEET AND INCHES

GRANITE PARK COURT
 (80' R.O.W.)

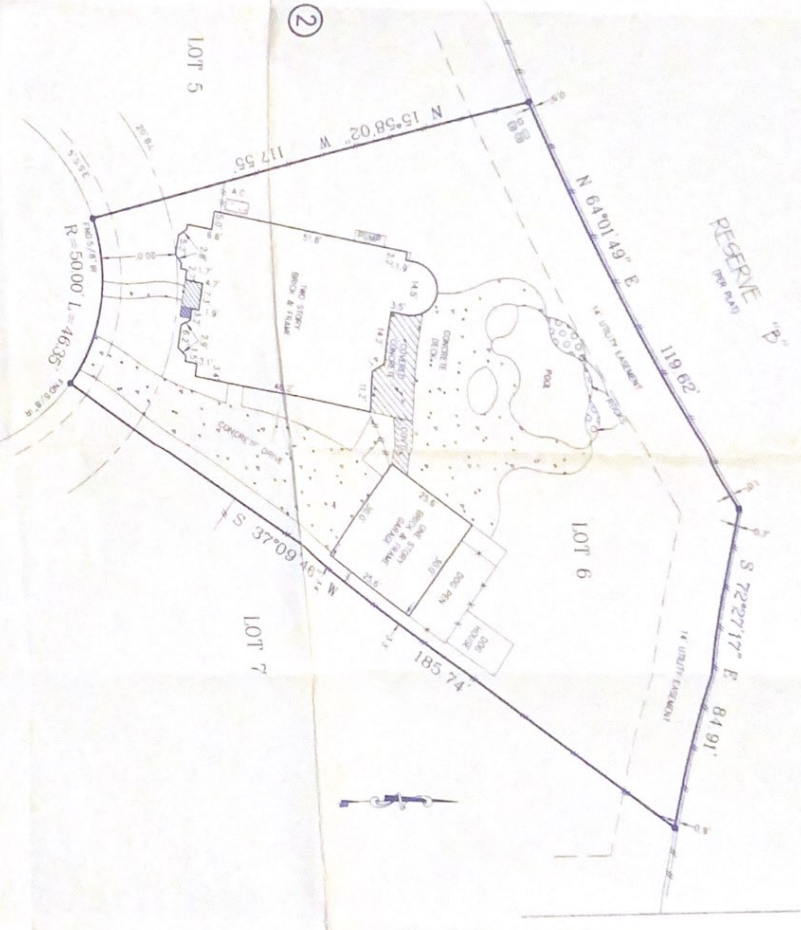

*Wanda R. Jones
 David L. Jones*

| | | | | | | | |
|-----------|---|-------|-------|---------------|----------------------------|-------------|----------------|
| LOT | 6 | BLOCK | 2 | % SUBDIVISION | COULTS CROSSING | SECTION | 11 |
| COUNTY | HARRIS | STATE | TEXAS | RECORDATION | SLIDE NO. 42702R, H.C.P.H. | SUBJECT | SCALE 1" = 20' |
| PURCHASER | VENNON A. JONES AND DANA L. JONES | | | FIELD WORK | 08-21-01/OC | FINAL CHECK | 08-22-01/AB |
| ADDRESS | 1808 GRANITE PARK COURT, CYPRESS, TEXAS | | | DRAWING | 08-22-01/AM | KEY PLAN | 307 G |

| | |
|-----------------------------|-------------------------|
| ALTEX REALTY SERVICES | STATE OF TEXAS |
| REAL ESTATE SALES DIVISION | REGISTERED PROFESSIONAL |
| 5500 LINDEN LANE, SUITE 100 | JOSE B. BAURI |
| HOUSTON, TEXAS 77056 | 6028 |
| TEL: (713) 468-7707 | |
| FAX: (713) 468-8015 | |

| | | |
|---------|-----------------|-----|
| AGENT | COL | NEW |
| TRIC CO | STATE TRAIL CO. | |
| 1000 | 1000 | |
| 1000 | 1000 | |
| 1000 | 1000 | |