

TITLE COMPANY:



G.F. # 18007438

ISSUE DATE: OCT. 18, 2018



SCALE 1" = 40'

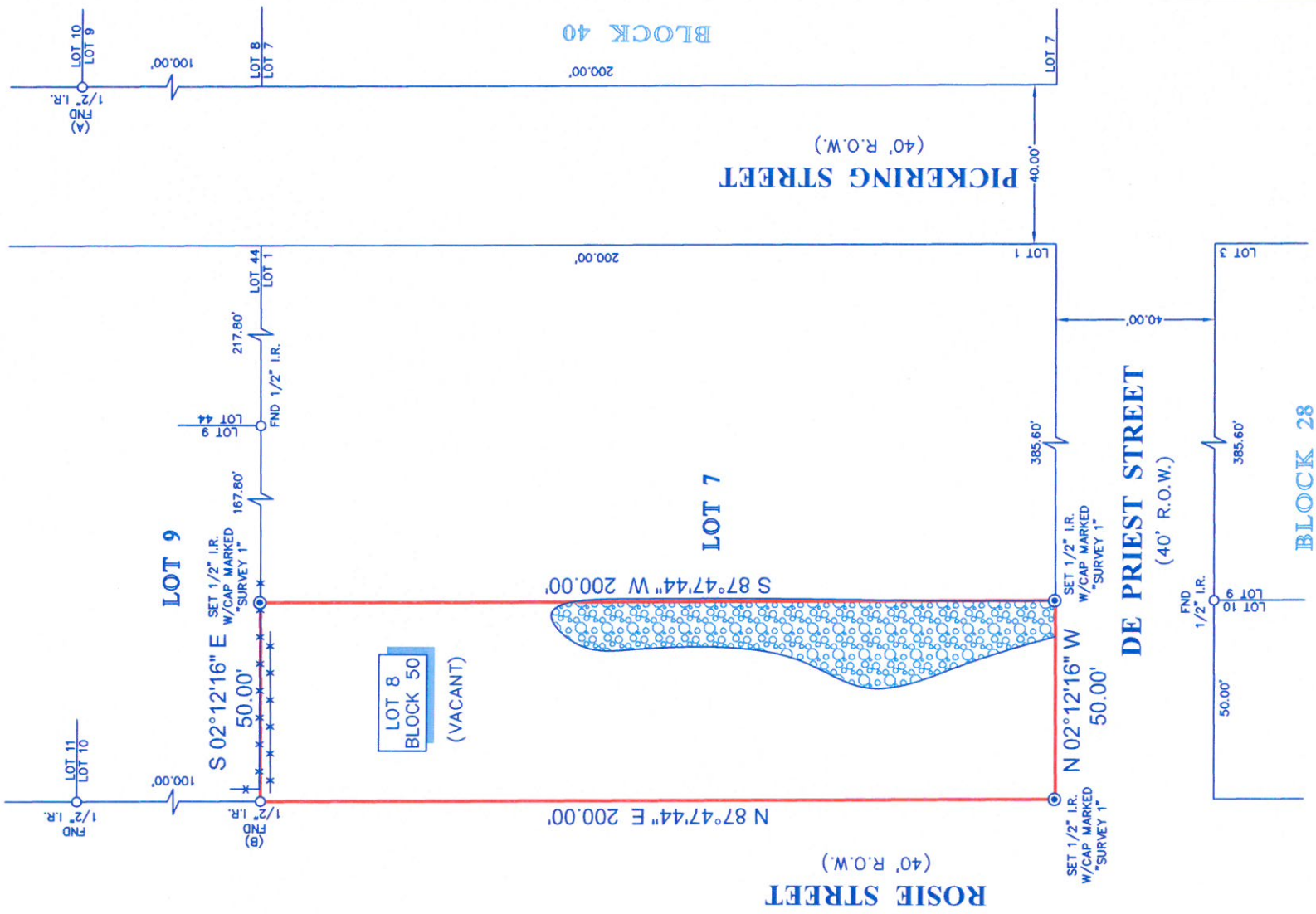

NOTES:

1. ALL BEARINGS AND COORDINATES SHOWN HEREON ARE REFERENCED TO THE TEXAS STATE PLANE COORDINATE SYSTEM, SOUTH CENTRAL ZONE 4204, MAD 83, POINTS (A) AND (B) WERE HELD FOR HORIZONTAL CONTROL.
2. ABSTRACT INFORMATION FOR THE SUBJECT TRACT WAS PROVIDED BY THE TITLE INSURANCE COMPANY LISTED ABOVE.
3. THIS SURVEY IS CERTIFIED TO THE TITLE INSURANCE COMPANY LISTED ABOVE FOR THIS TRANSACTION ONLY, IT IS NOT TRANSFERABLE TO ADDITIONAL INSTITUTIONS OR SUBSEQUENT OWNERS.
4. ALL EASEMENTS AND BUILDING LINES SHOWN ARE PER THE RECORDED PLAT UNLESS OTHERWISE NOTED.
5. THERE ARE NO NATURAL DRAINAGE COURSES ON SUBJECT PROPERTY.

LEGAL DESCRIPTION: LOT 8, IN BLOCK 50, OF HIGHLAND HEIGHTS ANNEX NO. 6, A SUBDIVISION IN HARRIS COUNTY, TEXAS, ACCORDING TO THE MAP OR PLAT THEREOF RECORDED IN VOLUME 8, PAGE 24 OF THE MAP RECORDS OF HARRIS COUNTY, TEXAS.

LEGEND

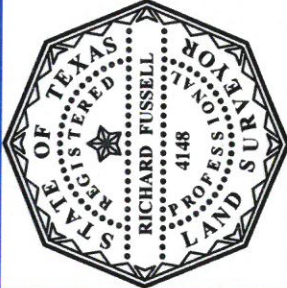
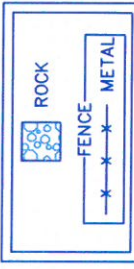

SURVEYORS CERTIFICATE: THIS PLAT REPRESENTS THE ORIGINAL OR BEST COPY OF THE ORIGINAL SURVEY. THE FACTS FOUND ON THE GROUND DURING THE CONDUCT OF A BOUNDARY SURVEY CONDUCTED UNDER MY SUPERVISION ON OCT. 23, 2018 AND THAT THIS PLAT SUBSTANTIALLY COMPLIES WITH THE CURRENT STANDARDS AS ADOPTED BY THE TEXAS BOARD OF PROFESSIONAL LAND SURVEYING; AND THAT THERE ARE NO ENCROACHMENTS OR PROTRUSIONS EXCEPT AS SHOWN.

RICHARD FUSSELL  
RPLS# 4148

CLIENT: TBD

ADDRESS: 6440 DE PRIEST STREET  
www.survey1inc.com  
survey1@survey1inc.com



Firm Registration No. 100758-00  
P.O. Box 2543 | Alvin, TX 77512 | (281)393-1382

FIELD CREW:	TECH:
JF	EF
DRAFTER:	FINAL CHECK:
MA	BC
DATE:	JOB#
OCT. 30, 2018	10-67786-18