

AVENUE N
(70' R.O.W.)

EUGENE C. CHRISTIAN
3139-0000-0030-005
JAMES L. CHRISTIAN
3139-0000-0030-005

GARY W. JONES
3139-0000-0030-004

STEPHEN R. WHITCOMB
2005055334

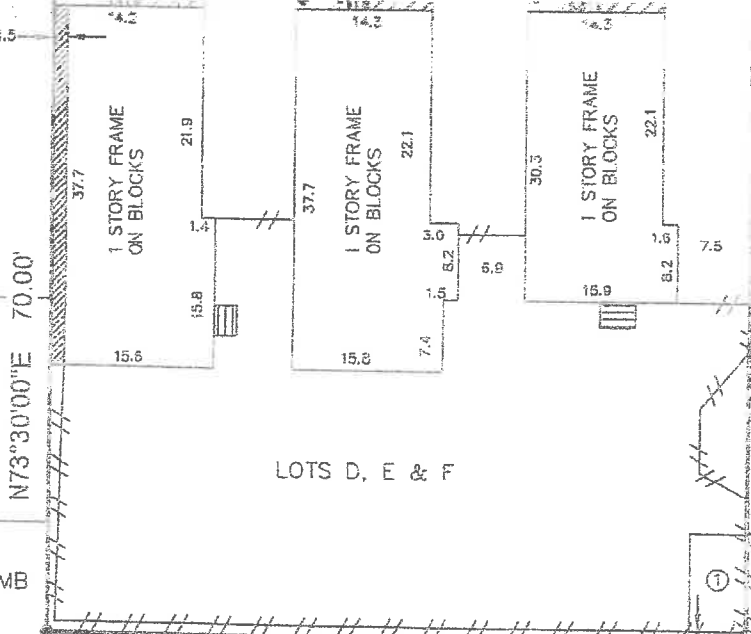

LOTS D, E & F

CALVIN C. SINGLETON SR.
7687-0000-0027-000

N73°30'00"E 70.00' FND 2" IP N16°30'00"W 73.25' FND 5/8" IR

FRED & DORA HENRY
7687-0000-0001-000

TAMISHA M. TOTTENHAM
SCOTT
2005077697

ZELLA M. THOMPSON
003-95-1950

CONCRETE [Symbol]

STEPS [Symbol]

WOOD DECK [Symbol]

HOUSE EYES [Symbol]

FENCE LEGEND
[Symbol] 6" WOOD

SCALE
1" = 20'

① 5.7'X10.3' FRAME SHED
ON BLOCKS

26TH STREET
(80' R.O.W.)

BUYER KLAUS DILLMANN AND AASE A. DILLMANN	PROPERTY ADDRESS 1312 26TH STREET - REAR
--	--

DESCRIBED PROPERTY

LOTS "D", "E" AND "F" OF A RESUBDIVISION OF LOT 29 AND THE NORTH 36.42' OF LOT 28 OF A SUBDIVISION OF THE EAST 1/4 OF OUTLOT 16. IN THE CITY AND COUNTY OF GALVESTON, TEXAS, ACCORDING TO THE MAP OR PLAT THEREOF RECORDED IN VOLUME 707, PAGE 22, IN THE OFFICE OF THE COUNTY CLERK OF GALVESTON COUNTY, TEXAS.

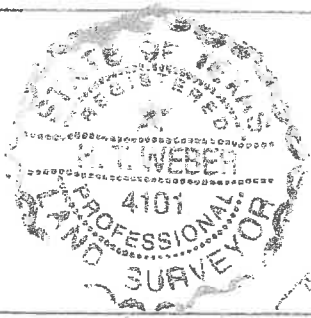

I do hereby certify that this survey was this day made on the ground of the property legally described hereon, (or on the attached sheet), is correct, and there are no encroachments except as shown, and was done by me or under my supervision, and conforms to or exceeds the current standards as adopted by the Texas Board of Professional Land Surveying.

SUBJECT PROPERTY DOES LIE IN A F.I.A. DESIGNATED FLOOD ZONE AS PER FLOOD MAP NO:
485469 0026 E 12/6/2002 ZONE AE

INVOICE# 38333	JOB# 3-23-07
G.F.# 07206427	DATE 3/2/07

NOTES
-ALL BEARINGS ARE PER PLAT, DEED, OR AS ASSUMED
-THIS SURVEY IS CERTIFIED FOR THIS TRANSACTION ONLY, IT IS NOT

OFFICE [MC] [Signature]

(1312) 26TH STREET - REAR

20' ALLEY

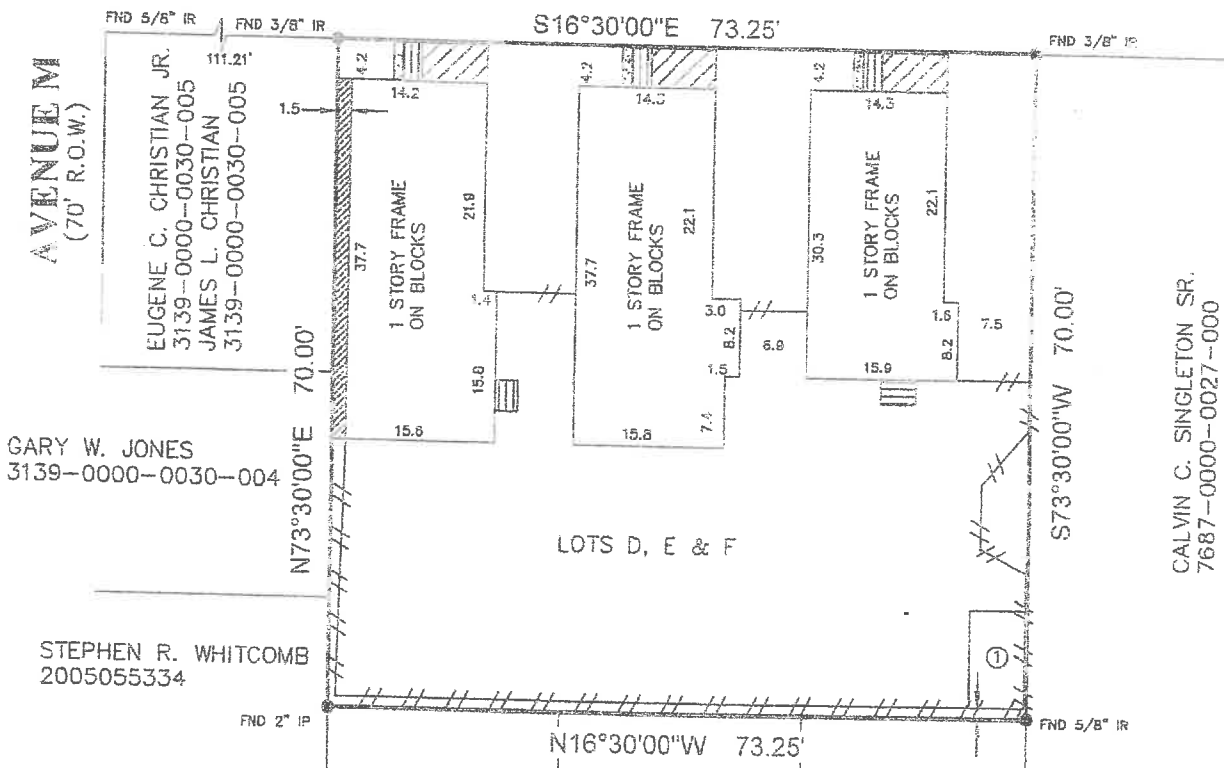

- CONCRETE
- STEPS
- WOOD DECK
- HOUSE EAVES

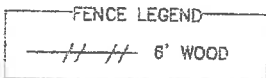

① 5.7'X10.5' FRAME SHED ON BLOCKS

26TH STREET
(80' R.O.W.)

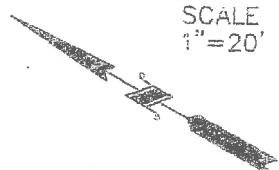

SCALE
1" = 20'