

FLOOD NOTE

* Subject Property -IS NOT- Located in a Federal Insurance Administration Designated Flood Hazard Area ZONE "X"
 As per map 480296 Panel 48201C0670M Dated 06-09-14
 * THIS INFORMATION IS BASED ON GRAPHIC PLOTTING ONLY. WE DO NOT ASSUME RESPONSIBILITY FOR EXACT DETERMINATION.

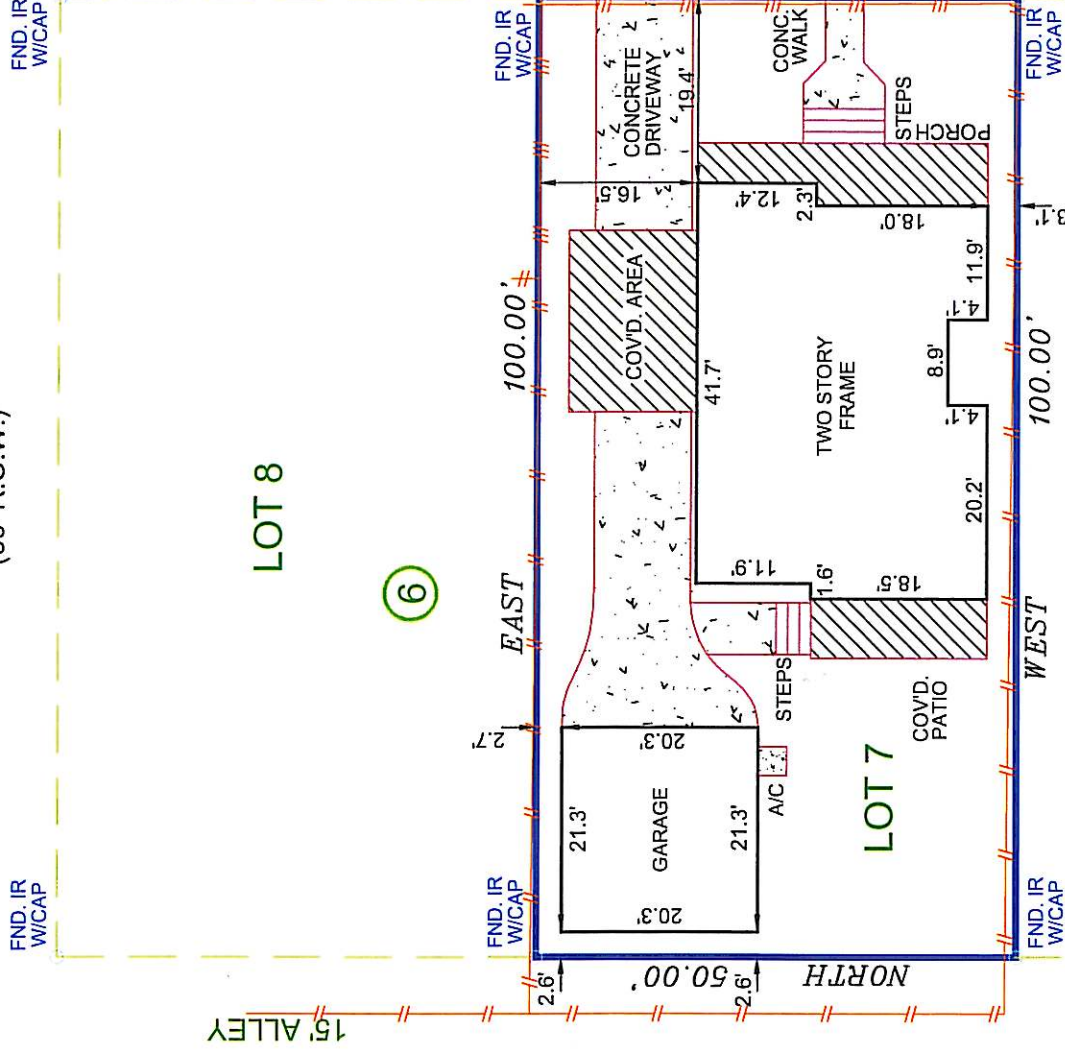

COTTAGE STREET
 (PLATTED AS COTTAGE AVENUE)
 (50' R.O.W.)



ADDRESS : 109 TABOR STREET
 (50' R.O.W.)
TABOR STREET

NOTES:
 1.) SUBJECT TO ANY AND ALL EASEMENTS AND RESTRICTIONS OF RECORD.
 2.) THIS SURVEY WAS PERFORMED WITHOUT THE BENEFIT OF A TITLE COMMITMENT.
 3.) THIS SURVEY WAS PERFORMED WITHOUT BENEFIT OF AN ABSTRACT OF TITLE, THERE MAY BE EASEMENTS, OR OTHER MATTERS, NOT SHOWN.
 4.) ALL BEARINGS SHOWN ARE REFERENCED PER THE RECORDED PLAT.

LEGEND

P.T.P. = PINCHED TOP PIPE
I.P. = IRON PIPE
I.R. = IRON ROD
FND = FOUND
-X- = WIRE FENCE
-// = IRON FENCE
-// = WOOD FENCE
-OH- = OVERHEAD POWER LINE
DCL = DIRECTIONAL CONTROL LINE
CM = CONTROL MONUMENT

LOT	BLOCK	SUBDIVISION
7	6	BROKE SMITH
COUNTY	STATE	MAP REFERENCE
HARRIS	TEXAS	VOLUME 2, PAGE 11, H.C.M.R.
PURCHASER: T & W BUILDERS		ADDRESS
		109 TABOR STREET, HOUSTON, TEXAS. 77009
		SCALE: 1"= 20'

FIELD DATA SERVICE, INC.
21414 JULIE MARIE LANE # 1601
KATY, TEXAS, 77449
PHONE # 281-793-5192

THIS DELINEATION REFLECTS TO THE BEST OF MY KNOWLEDGE THE POSITION OF THE LINES, CORNER MONUMENTS AND VISIBLE PHYSICAL IMPROVEMENTS ATTAINED THIS DATE. BY AN ON THE GROUND SURVEY UNDER MY SUPERVISION.



William L. Anderson
 WILLIAM L. ANDERSON REGISTERED
 PROFESSIONAL LAND SURVEYOR
 NO. 2053

FIRM/LICENSE NO. 10146800
 COPYRIGHT 2015, FIELD DATA SERVICES, INC.

REVISION #	
- A	
- B	
LENDER:	
TITLE CO.	
GF#	
CLIENT#	
FIELD	06-03-15/DR
DRAFTING	06-03-15/CU
KEY MAP	453X
JOB #	2015-067