

*Marvin E. Beasley*  
*Stephanie W. Beasley*  
**BALDRIDGE SURVEYING**

THIS PROPERTY DOES LIE WITHIN THE  
 / 00 YEAR FLOOD PLAIN AS ESTABLISHED  
 BY THE U.S. DEPT. OF HOUSING & URBAN  
 DEVELOPMENT.

216 Winkler Drive • Houston, Texas 77087

(713) 643-2868

FAX (713) 643-0734

COMMUNITY - PANEL NUMBER 48201C0320 G  
 MAP REVISED: SEPTEMBER 28, 1990  
 ZONE 4E

**LOT 1**

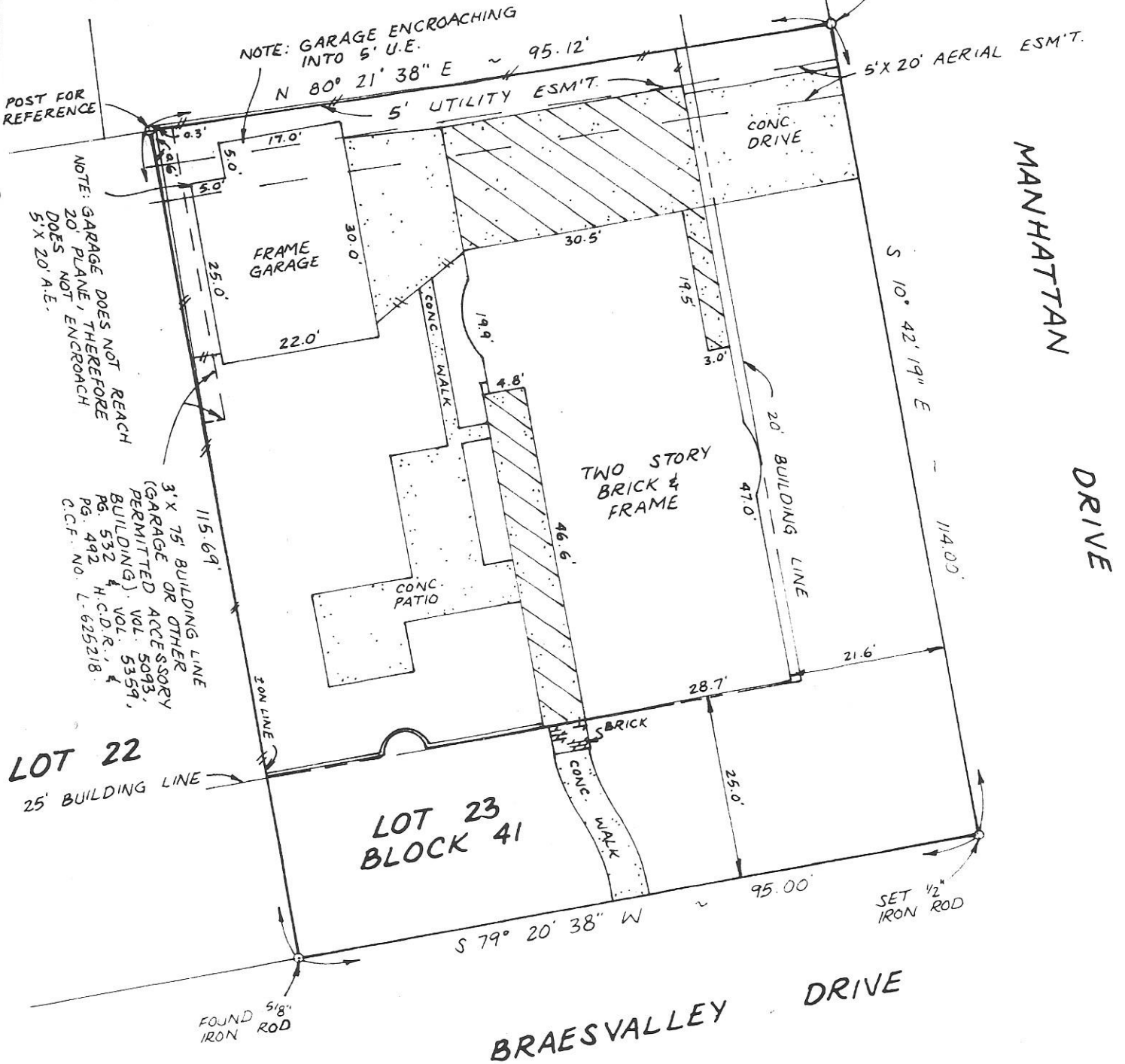

PURCHASER: MARVIN E. BEASLEY AND WIFE, STEPHANIE W. BEASLEY

PROPERTY ADDRESS: 5206 BRAESVALLEY DRIVE - HOUSTON, TEXAS.

LEGAL DESCRIPTION: LOT TWENTY-THREE (23), IN BLOCK FORTY-ONE (41), OF MEYERLAND, SECTION 6-B AN ADDITION IN HARRIS COUNTY, TEXAS ACCORDING TO THE MAP OR PLAT THEREOF RECORDED IN VOLUME 90, PAGE 35 OF THE MAP RECORDS OF HARRIS COUNTY, TEXAS.

To STEWART TITLE COMPANY

and all parties interested in title to premises surveyed