

LANDSCAPE/OPEN SPACE/DRAINAGE/UTILITIES RESERVE

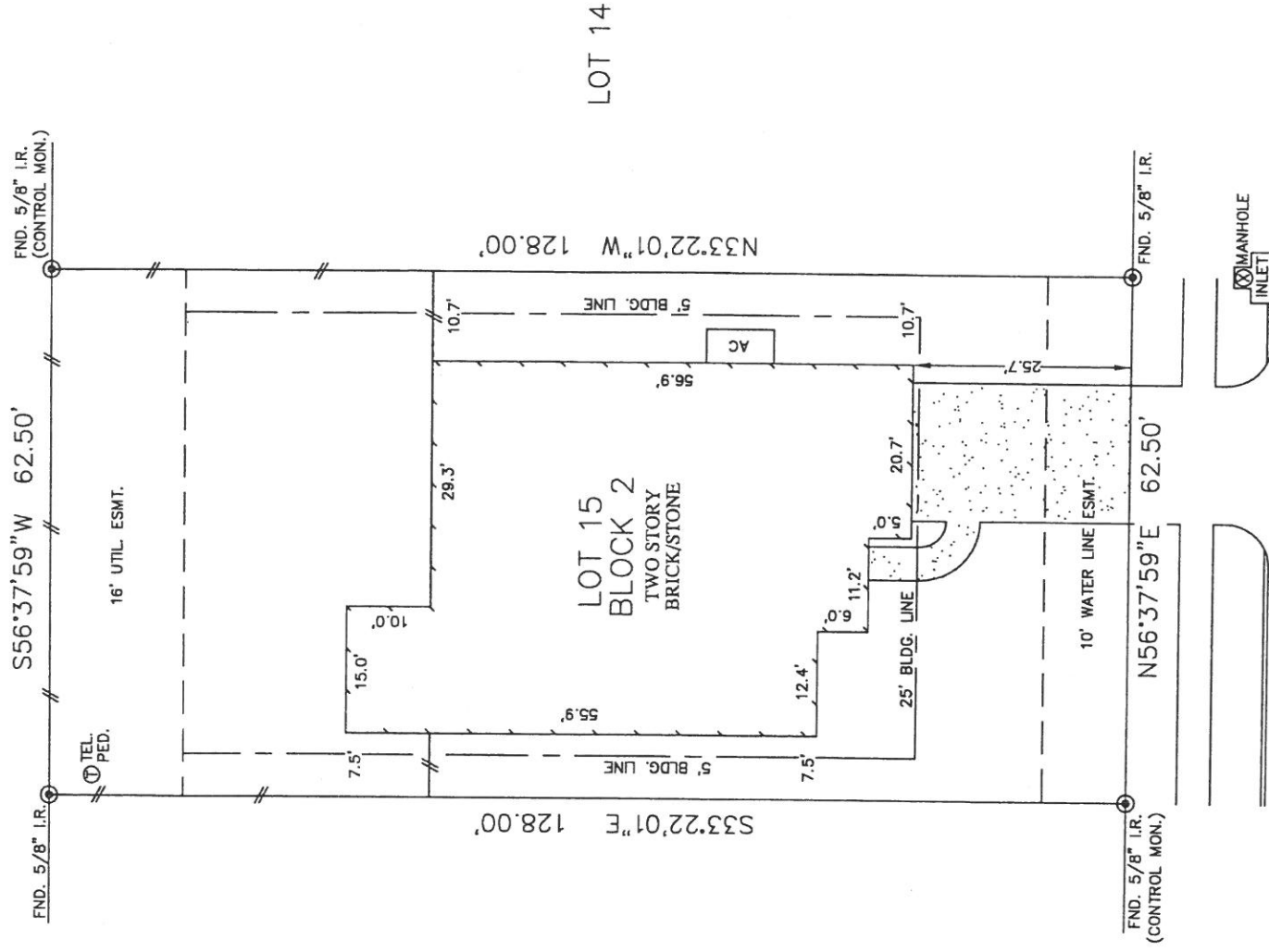

- NOTES:
1. ALL BEARINGS SHOWN HEREON ARE BASED ON THE RECORDED PLAT.
 2. SUBJECT TO APPLICABLE RESTRICTIVE COVENANTS LISTED UNDER ITEM NO. 1, SCHEDULE "B" OF TITLE COMMITMENT ISSUED BY TITLE RESOURCES GUARANTY Co. UNDER G.F. No. 7175-12-1743.
 3. AGREEMENT WITH CENTERPOINT ENERGY HOUSTON PER B.C.C.F. No. 2007007106.
 4. BUILDING LINE (5' SIDES) PER B.C.C.F. No. 2006074175.

© 2012, ALLPOINTS SERVICES, CORP.. All Rights Reserved. This original work is protected under copyright laws, Title 17 U.S. Code Sections 101 & 102. All violators will be prosecuted to the extent of the law. This survey is being provided solely for the use of the recipients and no license has been created, express or implied, to copy the survey except as is necessary in conjunction with the original transaction.

FOR: JAMES E. HAIGH, JR.
ADDRESS: 9531 EMERALD LAKES DRIVE
ALLPOINTS JOB #: WS46900 MN
G.F.: 7175-12-1743



FLOOD MAP:
THIS PROPERTY LIES IN ZONE "X"
AS DEPICTED ON COMMUNITY PANEL
No. 485458110 H, DATED: 06-05-89

THIS INFORMATION IS BASED ON GRAPHIC PLOTTING. WE DO NOT ASSUME RESPONSIBILITY FOR EXACT DETERMINATION.

PLAT OF SURVEY
SCALE: 1" = 20'

LOT 15, BLOCK 2,
STERLING LAKES AT IOWA COLONY, SEC. 4,
DOC. No. 2007014732, OFFICIAL RECORDS,
BRAZORIA COUNTY, TEXAS.

I HEREBY CERTIFY THAT THIS PLAT REPRESENTS THE RESULTS OF A SURVEY MADE ON THE GROUND, ON THE 1st DAY OF NOVEMBER, 2012.

Steven P. Brister

