

MAP
of the TOWN of BROOKSHIRE in Waller County Tex.
On the M.K. & J.R. ~ 1893.

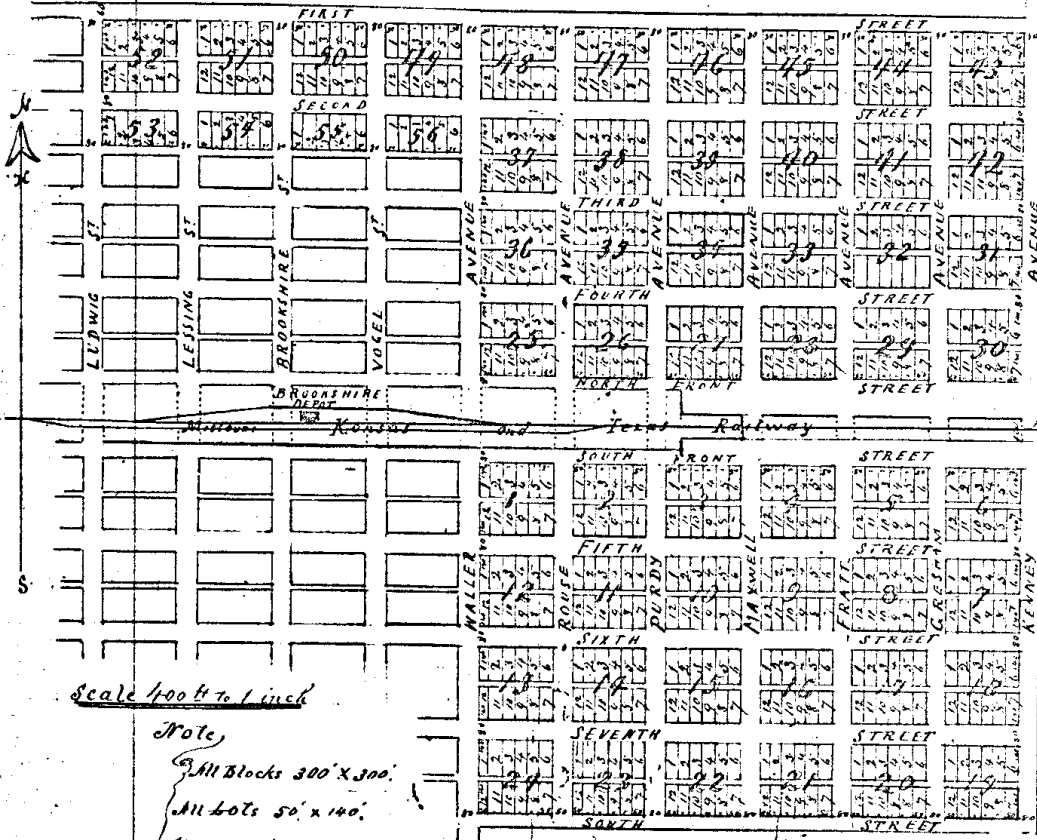

Scale 100 ft. to 1 inch

Note,
 All Blocks 300' x 300'.
 All Lots 50' x 140'.
 Alleys 20' wide.
 Streets 80'-60' and 50'
 as noted on map.

This map is a correct plat of the Town of Brookshire in Waller County, Texas, as surveyed and marked upon the ground by me June 1st 1893 Martin M. Kenney.

The State of Texas
 County of Harris
 I, the above named assessor, map and plat of the town of Brookshire in Waller County Texas, as surveyed by Martin M. Kenney, surveyor, is hereby adopted by me, and all maps to be and blocks in said town, will be made with reference to it. Witness my hand this 27 day of August A.D. 1893
 O. L. Dunde.

The State of Texas
 County of Harris
 Before me W. C. Cozley, Notary Public in and for said County of Harris, Texas, on this day personally appeared O. L. Dunde, personally known to me to be the said assessor.

name in regard to the foregoing instrument and acknowledged to me that he signed the same for the purposes therein expressed. Given under my hand and official seal this 27 day of August A.D. 1895



W. C. Waghley
Notary Public State of Iowa

The foregoing instrument filed for Record in my office at 11 o'clock and
Aug 29th 1895, and Received Aug 29th and 30th 1895

H. A. Green to her executors
by J. B. McCarroll

Pl. of Exec
To Exec
H. A. Gallagher

The State of Iowa know all men by these presents that I, L. C. Hoel of
County of Waller, State of Iowa, for and in con-
sideration of the sum of three hundred and twenty five
dollars to me in hand paid by H. A. Gallagher, Bishop of Galveston
to him his heirs and assigns and successors in office here granted, bought
etc. have and conveyed, and by these presents do grant, sell and con-
vey, unto the said H. A. Gallagher, Bishop or assigns, of the
County of Galveston, State of Texas, all that certain tract or parcel of
lands, situated in the city of Hempstead, County of Waller, State of
Texas, known and described on the map of said city as lot Four (4)
and filed by in Book No. One hundred and forty four (144) in said
city, to which said map or plat referred is here made for a more
definite and particular description.

To have and to hold the above described premises, together with all and
singular the right and appurtenances thereto in anywise belonging unto
the said H. A. Gallagher Bishop or assigns, and his heirs and
assigns and his successors in office forever, and I do hereby bind
myself, my heirs, executors and administrators, to warrant and forever
in defense all and singular the above premises unto the said H. A.
Gallagher, Bishop or assigns, his heirs and assigns, and successors
in office, against every person whomsoever lawfully claiming, or to
claim the same or any part thereof.

Witness my hand at Hempstead, this 1st day of September A.D. 1895
L. C. Hoel

The State of Iowa Before me L. M. Bennett, a Notary Public in and for
County of Waller, Iowa, on the day personally appeared
L. C. Hoel, known to me to be the person
whose name is subscribed to the foregoing instrument and
acknowledged to me that he executed the same for the purposes

MAP
of the TOWN of BROOKSHIRE in Waller County Tex.
On the M.K. & J. R. ~ 1893

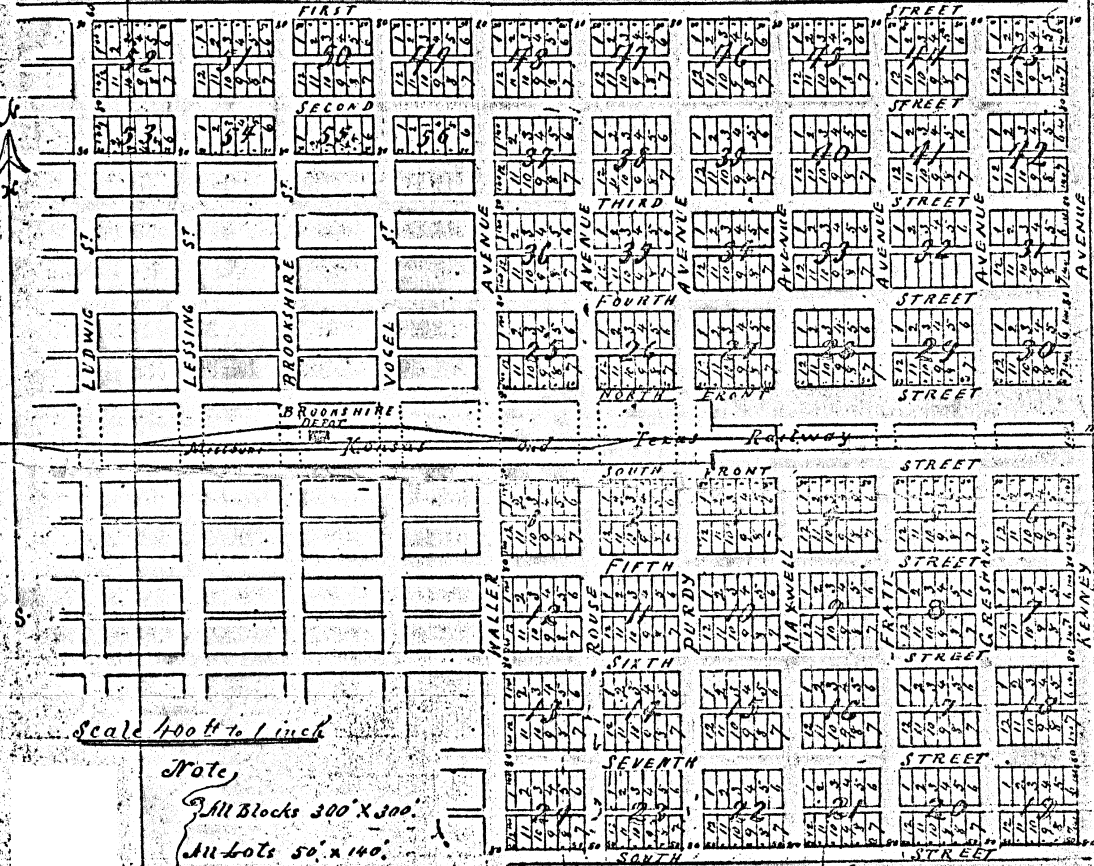

Note
All Blocks 300' x 300'
All lots 50' x 140'
Alleys 20' wide
Streets 80', 60' and 50'
as noted on map

This map is a correct plat of the town of Brookshire in Waller County, Texas, as surveyed and marked upon the ground by me June 1st 1893 Martin M. Kenney

The State of Texas
I, the above said surveyed map and plat of the town of Brookshire in Waller County Texas, as surveyed by Martin M. Kenney, surveyor as hereby authorized by me, and all due to lot and block in said town, with the usual reference to it. Witness my hand this 27th day of August A.D. 1893
O. L. Drew.

The State of Texas
Be fore me W. C. Cozley, Notary Public in and for said Waller County Texas, on this day personally appeared O. L. Drew, personally known to me to be the person whose

PLEASE RETURN TO WALLER COUNTY TITLES, INC., Hempstead, Texas, when same has served its purpose.

*Brookline Vol 14 pg 69 and 14-381
Waller Co. Sub Plots.
(Kellner) Brookline Vol 13 pg 509*

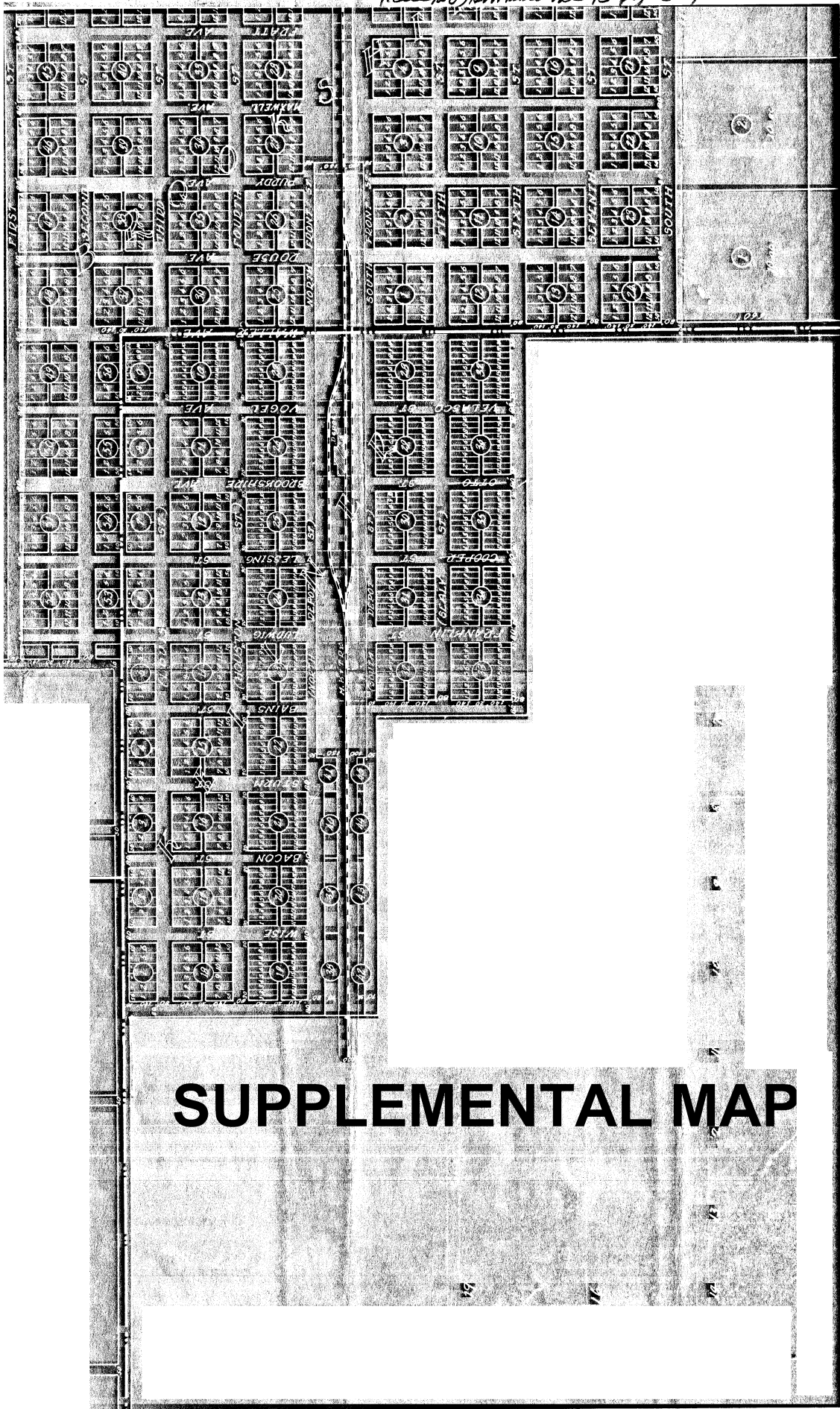

SUPPLEMENTAL MAP

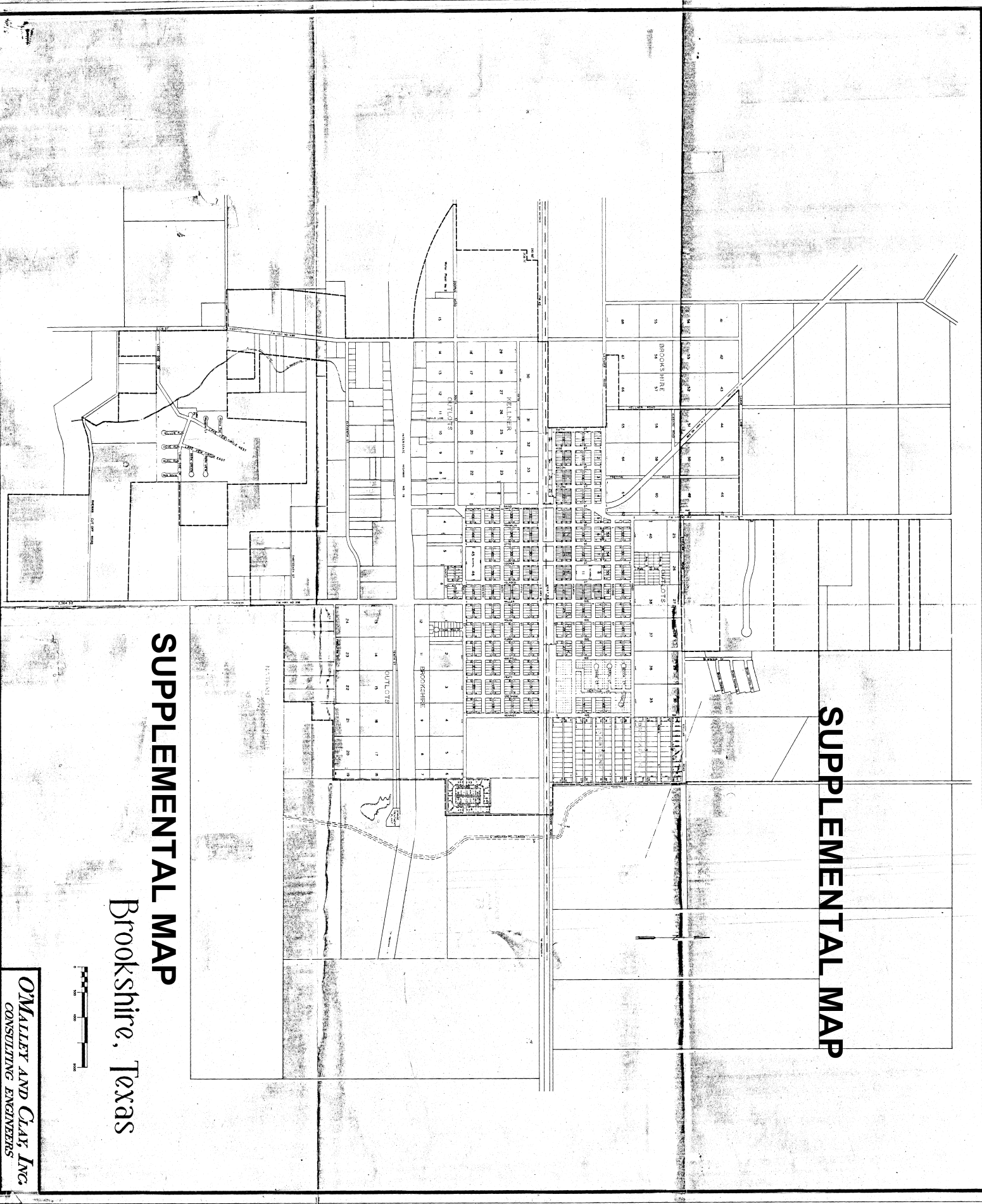

SUPPLEMENTAL MAP

SUPPLEMENTAL MAP

Brookshire, Texas



O'Malley and Clay, Inc.
CONSULTING ENGINEERS

SUPPLEMENTAL MAP



THE STATE OF TEXAS
 COUNTY OF BROOKSHIRE
 BEING THE ORIGINAL RECORD OF THE
 RECORDS OF BROOKSHIRE COUNTY, TEXAS
 IN THE OFFICE OF THE COUNTY CLERK
 BROOKSHIRE COUNTY, TEXAS

By *J. A. Russell*
 County Clerk

By *Charles B. ...*
 Surveyor

By *...*
 Attorney

THE CITY OF AUSTIN
 COUNTY OF TRAVIS
 BEING THE ORIGINAL RECORD OF THE
 RECORDS OF TRAVIS COUNTY, TEXAS
 IN THE OFFICE OF THE COUNTY CLERK
 TRAVIS COUNTY, TEXAS

By *...*
 County Clerk

By *...*
 Surveyor

By *...*
 Attorney

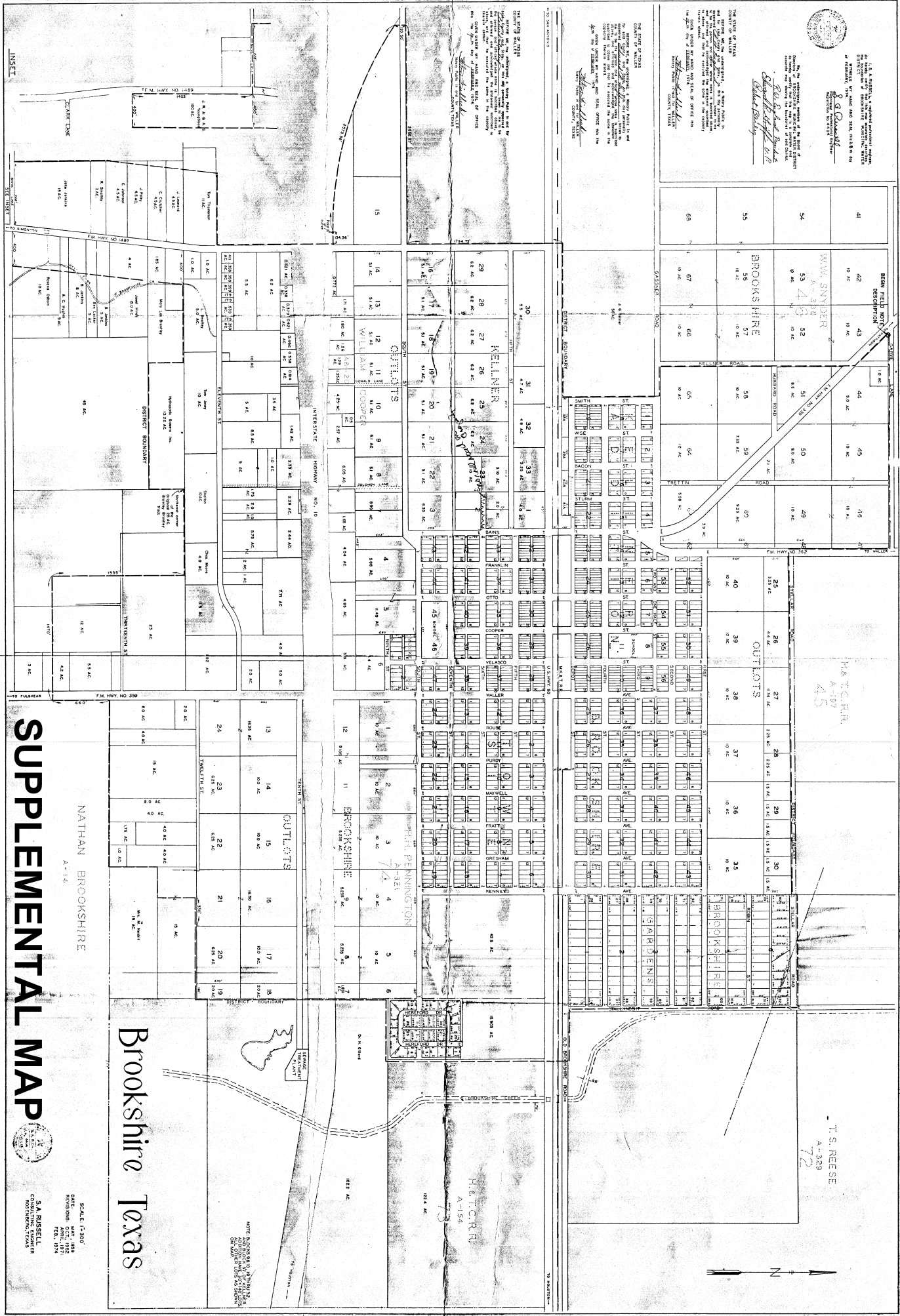

SUPPLEMENTAL MAP

NATHAN BROOKSHIRE
 A-1-14

Brookshire Texas

SCALE: 1"=500'
 DATE: MAY, 1933
 DRAWN: APRIL, 1931
 CHECKED: FEB., 1931
 S. A. RUSSELL
 COUNTY CLERK
 BROOKSHIRE COUNTY, TEXAS

NOTE: BROOKSHIRE COUNTY, TEXAS
 BEING THE ORIGINAL RECORD OF THE
 RECORDS OF BROOKSHIRE COUNTY, TEXAS
 IN THE OFFICE OF THE COUNTY CLERK
 BROOKSHIRE COUNTY, TEXAS

T. S. REESE
 A-329
 72

