

GF NO. 00149332-015-GGG FIRST AMERICAN TITLE
 ADDRESS: 6750 BENNING DRIVE
 HOUSTON, TEXAS 77035
 BORROWER: JANICE L. COCKRELL

LOT 26, BLOCK 2
 POST OAK MANOR, SECTION ONE

ACCORDING TO THE MAP OR PLAT THEREOF
 RECORDED IN VOLUME 46, PAGE 11 OF THE MAP
 RECORDS OF HARRIS COUNTY, TEXAS

SCALE: 1" = 20'

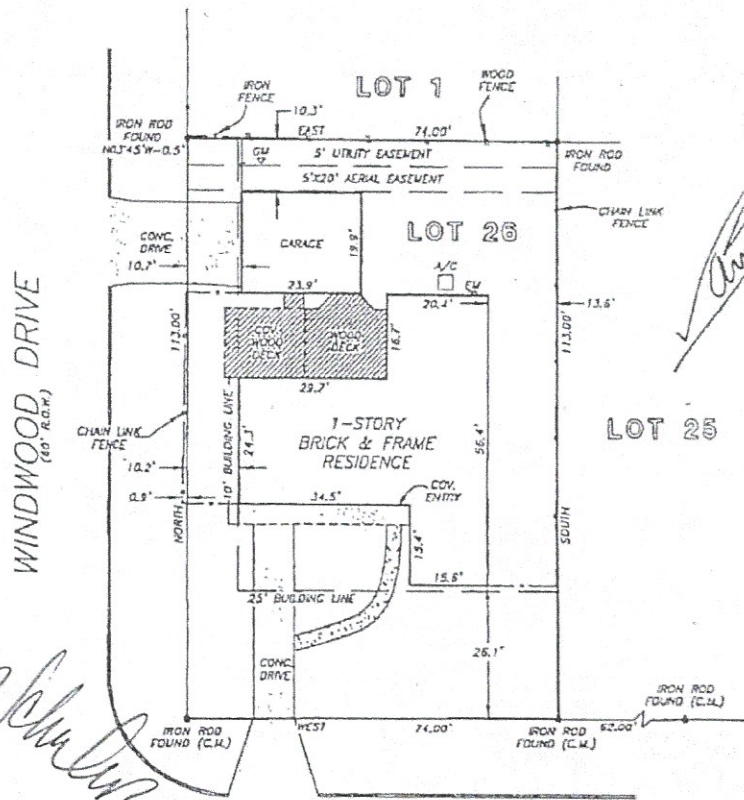

Christina Ann Schuler
 10/30/14

Christina Brant

The undersigned have received and reviewed
 a copy of this survey.

Christina Brant

Date: 04/17/12

Janice Cockrell

THIS PROPERTY DOES NOT LIE WITHIN THE
 100 YEAR FLOOD PLAIN AS ESTABLISHED
 BY THE U.S. DEPT. OF HOUSING & URBAN
 DEVELOPMENT,
 COMMUNITY/PANEL NO. 48201C 0865 J
 MAP REVISION: 11/6/96
 ZONE X (SHADED)

I HEREBY CERTIFY THAT THIS SURVEY WAS MADE
 ON THE GROUND, THAT THIS PLAT CORRECTLY
 REPRESENTS THE FACTS FOUND AT THE
 TIME OF SURVEY AND THAT THERE ARE NO
 ENCROACHMENTS APPARENT ON THE GROUND,
 EXCEPT AS SHOWN HEREON. THIS SURVEY IS
 CERTIFIED FOR THIS TRANSACTION ONLY AND
 ABSTRACTING PROVIDED IN THE ABOVE
 REFERENCED TITLE COMMITMENT HAS RELIED
 UPON IN PREPARATION OF THIS SURVEY.

RECORD BEARING VOL. 46, PG. 11, N.C.H.L.

PRECISION SURVEYORS
 PROFESSIONAL LAND SURVEYS

1-800-LANDSURVEY 281-496-1586
 1-800-526-3767 FAX 281-496-1867

11223 UTE-MORHE DRIVE SUITE 8100 HOUSTON, TEXAS 77079

Billie G. McDuffie
 BILLIE G. McDUFFIE
 PROFESSIONAL LAND SURVEYOR
 NO. 2090
 DRAWING NO. 00-1691
 MAY 3, 2000

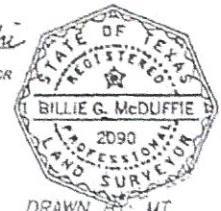

DRAWN BY: MT