

STOKESMOUNT DRIVE
(50' R.O.W.)

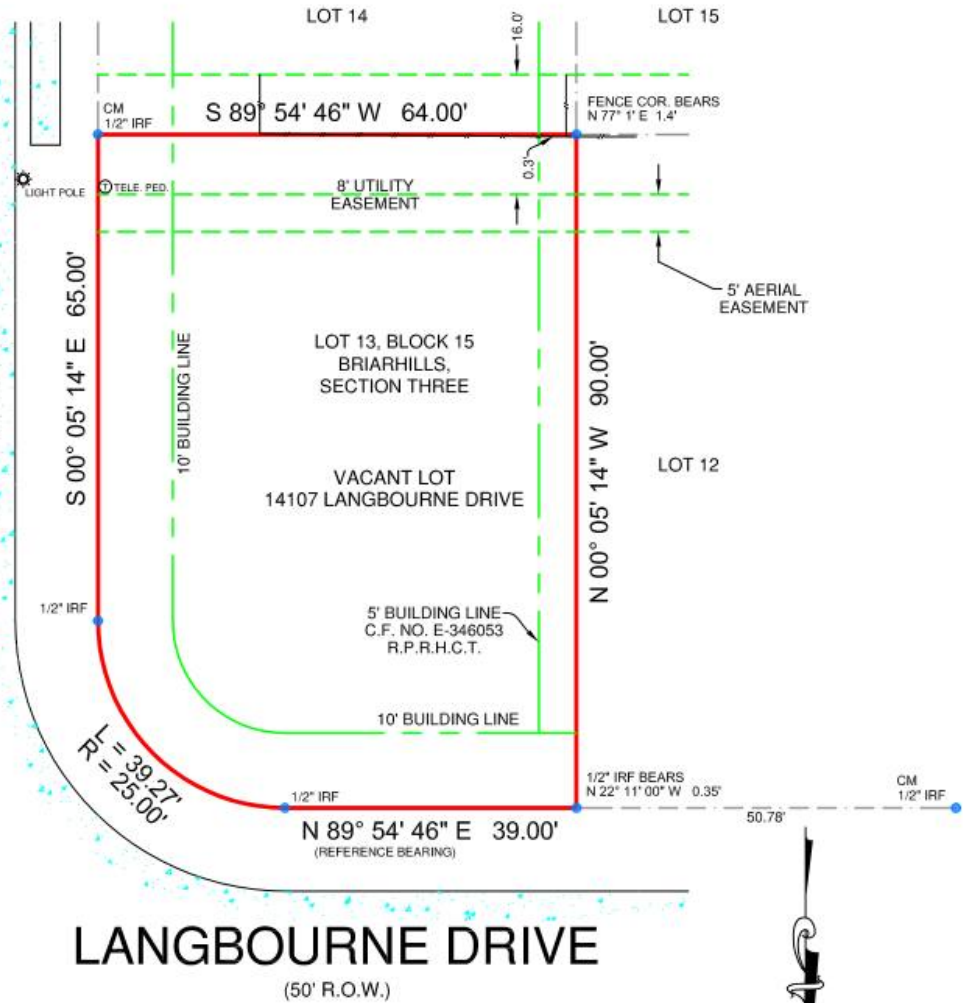

LANGBOURNE DRIVE
(50' R.O.W.)

LEGEND:

—●— WIRE FENCE	ASPHALT
—○— CHAINLINK FENCE	CONCRETE
—○— WROUGHT IRON FENCE	GRAVEL
—/— WOOD FENCE	TILE
—v— VINYL FENCE	WOOD
—E— ELECTRIC LINE	BRICK
GM - GAS METER	STONE
EM - ELECTRIC METER	(WOOD) RAILROAD TIE
IPF - IRON PIPE FOUND	
IRF - IRON ROD FOUND	
IRS - IRON ROD SET	
CM - CONTROLLING MONUMENT	

NOTES:
BEARINGS ARE BASED ON THE RECORDED PLAT.
THIS PROPERTY IS AFFECTED BY THE FOLLOWING:
(10B)-AGREEMENT, C.F. NO. F-308710, R.P.R.H.C.T.
BUILDING LINES AND EASEMENTS ARE BASED ON THE RECORDED PLAT UNLESS OTHERWISE NOTED.

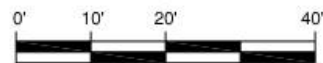

SCALE: 1" = 20'

LEGAL DESCRIPTION:
BEING LOT 13, BLOCK 15, OF BRIARHILLS, SECTION THREE, AN ADDITION IN HARRIS COUNTY, TEXAS ACCORDING TO THE MAP OR PLAT THEREOF RECORDED IN VOLUME 248, PAGE 106, OF THE MAP RECORDS OF HARRIS COUNTY, TEXAS.

SURVEYOR'S CERTIFICATION:
THIS IS TO CERTIFY THAT ON THIS DATE A SURVEY WAS MADE ON THE GROUND, UNDER MY SUPERVISION, THAT THE SURVEY REFLECTS A TRUE AND CORRECT REPRESENTATION AS TO THE DIMENSIONS AND CALLS OF PROPERTY LINES, LOCATION AND TYPE OF IMPROVEMENTS. THERE ARE NO VISIBLE AND APPARENT EASEMENTS, ENCROACHMENTS, CONFLICTS, OR PROTRUSIONS, EXCEPT AS SHOWN. THIS SURVEY IS NOT TO BE USED FOR CONSTRUCTION PURPOSES AND IS FOR THE EXCLUSIVE USE OF THE HEREON NAMED PURCHASER, MORTGAGE COMPANY AND TITLE COMPANY AND THIS SURVEY IS MADE PURSUANT TO THAT CERTAIN TITLE COMMITMENT UNDER THE GF NUMBER SHOWN HEREON, PROVIDED BY THE TITLE COMPANY NAMED HEREON AND THAT THIS DATE, THE EASEMENTS, RIGHTS-OF-WAY, OR OTHER LOCATABLE MATTERS OF RECORD THAT THE UNDERSIGNED HAS KNOWLEDGE OR HAS BEEN ADVISED ARE AS SHOWN OR NOTED HEREON.

GF. NO.	1520197890
BORROWER	GEMAP HOLDING, LLC
TECH	RWB
FIELD	CR

FLOOD INFORMATION:
THE SUBJECT PROPERTY DOES NOT APPEAR TO LIE WITHIN THE LIMITS OF A 100-YEAR FLOOD HAZARD ZONE ACCORDING TO THE MAP PUBLISHED BY THE FEDERAL EMERGENCY MANAGEMENT AGENCY, AND HAS A ZONE "X" RATING AS SHOWN BY MAP NO. 48201C0620 L, DATED JUNE 18, 2007.

DATE: 06/22/2015 JOB NO.: 15-04489
FIELD: 06/21/2015

14107 LANGBOURNE DRIVE, HOUSTON, TX 77077
LOT 13, BLOCK 15, BRIARHILLS, SECTION THREE



Premier Surveying LLC
5700 W. Plano Parkway Suite 2700
Plano, Texas 75093
972.612.3601 Office | 972.964.7021 Fax
premierorders@premiersurveying.com
www.premiersurveying.com

Premier Surveying LLC
5700 W. Plano Parkway Suite 2700
Plano, Texas 75093
Office: 972-612-3601
Fax: 972-964-7021

DATE: _____
ACCEPTED BY: _____