

LAND SURVEYS

# Douglas I. Lloyd PROPERTY BOUNDARY SURVEY

1720 Holly Street

Phone JA 2-0312

P. O. BOX 6973  
HOUSTON, TEXAS 77005

SUB DIVISION

LOT NO. N. 2.50 AC. 1072

BLOCK NO.

SUB DIVISION

BUYER

BUYER

CF NO.

MAP REC VOL.

2

PG. 5

HARRIS COUNTY, TEXAS

FILE NO.



H. T. & B. AB. 310

Scale: 1" = 100'

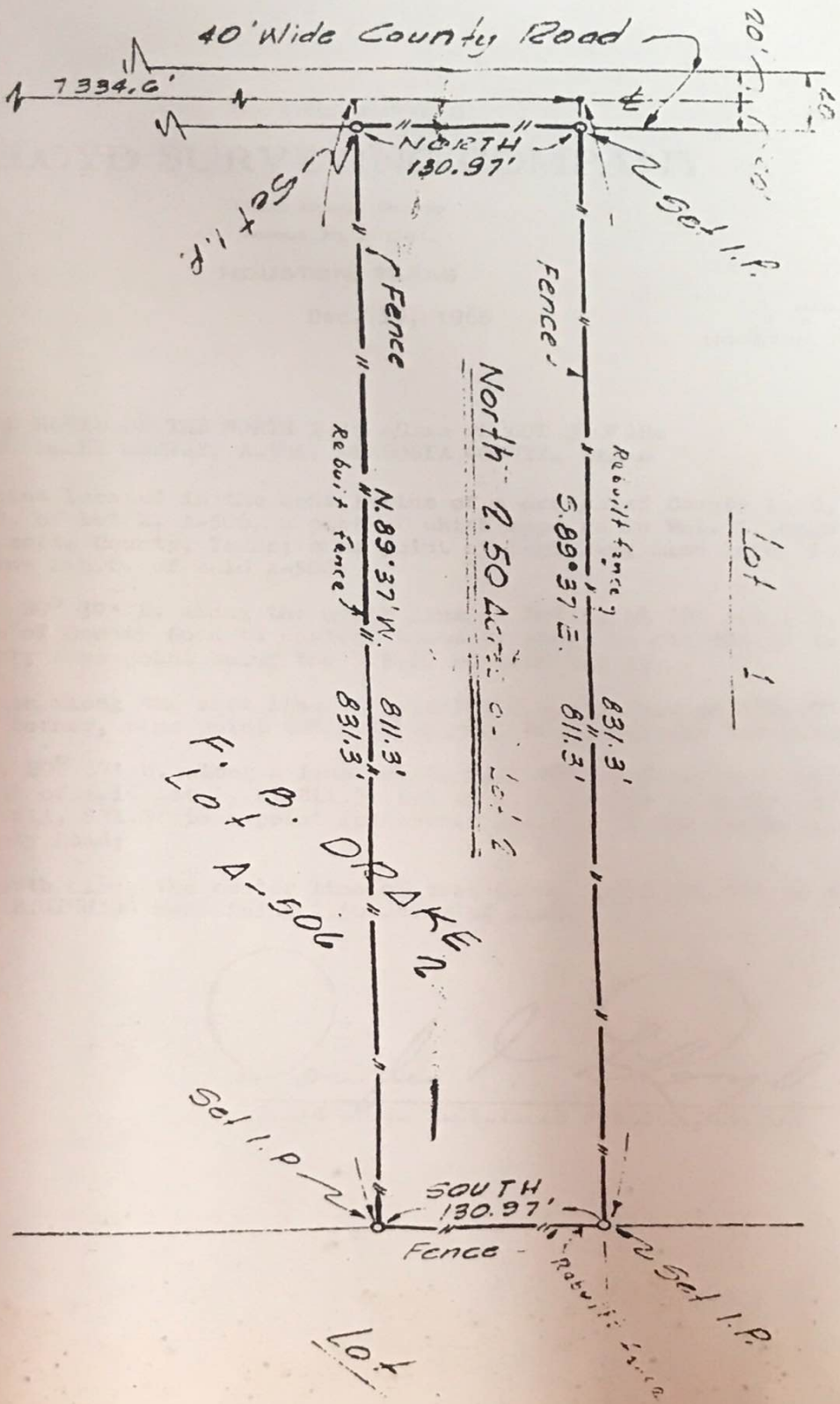

WEST EXTENSION HWY. 518

PEARLAND & HEBBARD HWY



I do hereby certify that I have this day on Nov. 15 1959 surveyed the above property, locating all improvements thereon, as shown by the above plat and that there are no encroachments upon this property.

*Douglas I. Lloyd*

FARMS AND RANCHES

OIL FIELD SURVEYS

SUB-DIVISIONS

# LLOYD SURVEYING COMPANY

1720 HULDY STREET  
PHONE JA 2-0312

HOUSTON, TEXAS

Dec. 19, 1968

MAILING ADDRESS  
P. O. Box 6973  
HOUSTON, TEXAS 77005

DOUGLAS I. LLOYD  
18 SOUTH CHESKA LANE  
SUNSET 2-2150

FIELD NOTES OF THE NORTH 2.50 ACRES OF LOT 2 OF THE  
F. B. DRAKE SURVEY, A-506, BRAZORIA COUNTY, TEXAS

BEGINNING at a point located in the center line of a dedicated County Road, same point being N.W.C. of lot 2, A-506, a plat of which appears in Vol. 2, page 24, plat records, Brazoria County, Texas; same point of beginning also being located north 7324.6' from S.W.C. of said A-506;

THENCE S.  $89^{\circ} 37'$  E. along the north line of lot 2, at 20' set I.P. in the east line of County Road to control boundary line, in all 831.3' to an I.P. for corner; same point being the N.E.C. of said lot 2;

THENCE south along the east line of said lot 2 a distance of 130.97' to an I.P. for corner, same point being the S.E.C. of the herein described tract;

THENCE N.  $89^{\circ} 37'$  W. along a line located 130.97' south of and parallel to the north line of said lot 2, at 811.3' set an I.P. in the east line of a County Road, in all, 821.3' to a point for corner located in the center line of said County Road;

THENCE north along the center line of said County Road 130.97' to the PLACE OF BEGINNING containing 2.50 acres of land.

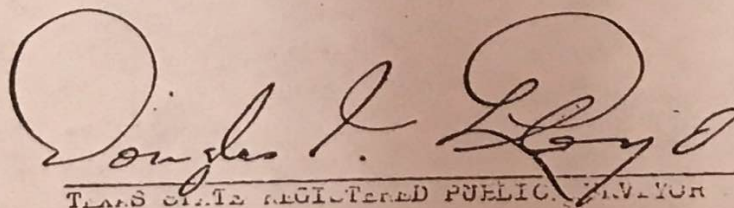
  
\_\_\_\_\_  
TEXAS STATE REGISTERED PUBLIC SURVEYOR