

THIS SURVEY IS BEING PROVIDED SOLELY FOR THE USE OF THE CURRENT PARTIES AND THAT NO LICENSE HAS BEEN CREATED, EXPRESS OR IMPLIED, TO COPY THE SURVEY EXCEPT AS IS NECESSARY IN CONJUNCTION WITH THE ORIGINAL TRANSACTION.

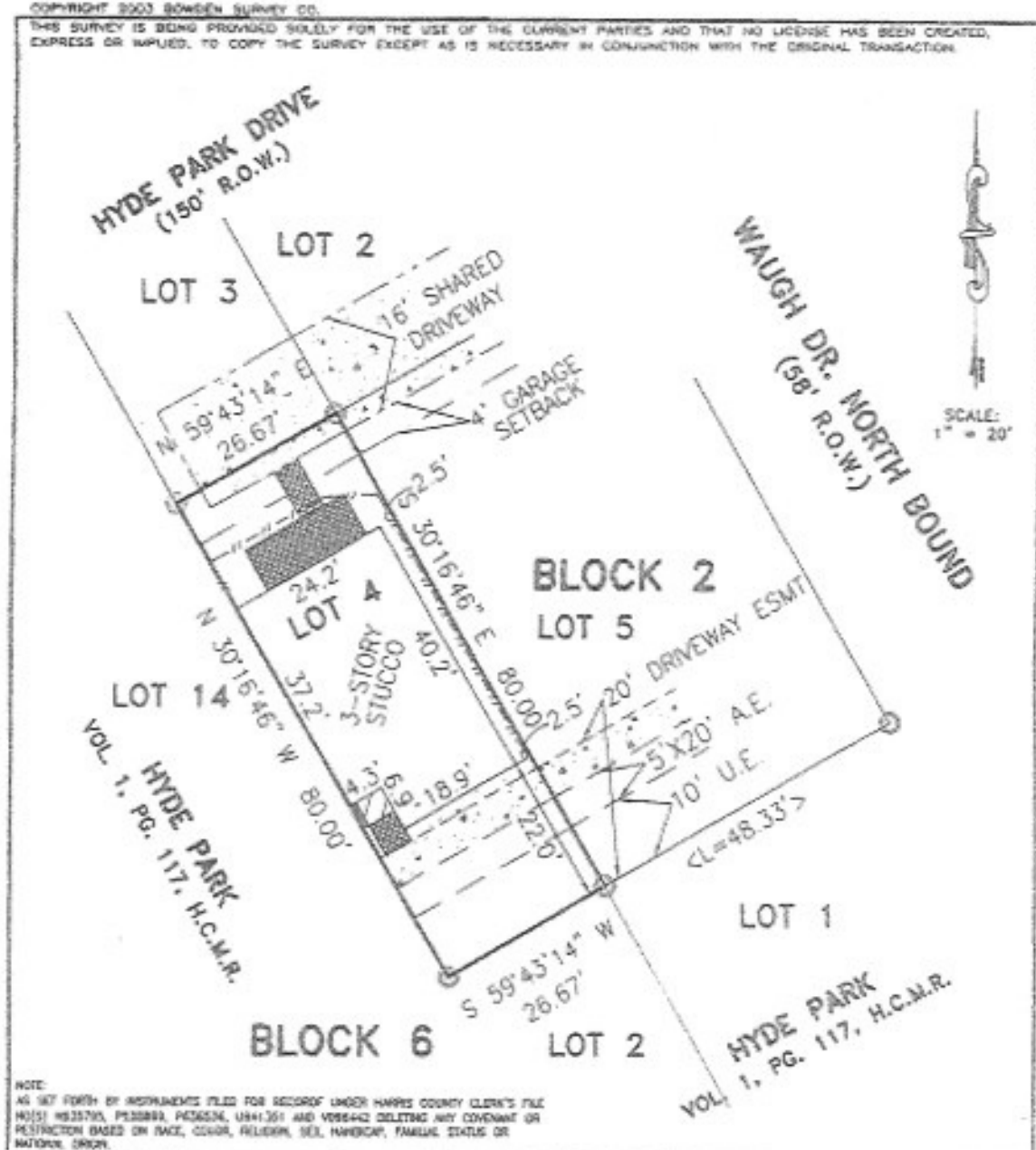

NOTE:
 AS SET FORTH BY INSTRUMENTS FILED FOR RECORD UNDER HARRIS COUNTY CLERK'S FILE NO(S) 483276, 483278, 483280, 483282, 483284, 483286, 483288, 483290, 483292, 483294, 483296, 483298, 483300, 483302, 483304, 483306, 483308, 483310, 483312, 483314, 483316, 483318, 483320, 483322, 483324, 483326, 483328, 483330, 483332, 483334, 483336, 483338, 483340, 483342, 483344, 483346, 483348, 483350, 483352, 483354, 483356, 483358, 483360, 483362, 483364, 483366, 483368, 483370, 483372, 483374, 483376, 483378, 483380, 483382, 483384, 483386, 483388, 483390, 483392, 483394, 483396, 483398, 483400, 483402, 483404, 483406, 483408, 483410, 483412, 483414, 483416, 483418, 483420, 483422, 483424, 483426, 483428, 483430, 483432, 483434, 483436, 483438, 483440, 483442, 483444, 483446, 483448, 483450, 483452, 483454, 483456, 483458, 483460, 483462, 483464, 483466, 483468, 483470, 483472, 483474, 483476, 483478, 483480, 483482, 483484, 483486, 483488, 483490, 483492, 483494, 483496, 483498, 483500, 483502, 483504, 483506, 483508, 483510, 483512, 483514, 483516, 483518, 483520, 483522, 483524, 483526, 483528, 483530, 483532, 483534, 483536, 483538, 483540, 483542, 483544, 483546, 483548, 483550, 483552, 483554, 483556, 483558, 483560, 483562, 483564, 483566, 483568, 483570, 483572, 483574, 483576, 483578, 483580, 483582, 483584, 483586, 483588, 483590, 483592, 483594, 483596, 483598, 483600, 483602, 483604, 483606, 483608, 483610, 483612, 483614, 483616, 483618, 483620, 483622, 483624, 483626, 483628, 483630, 483632, 483634, 483636, 483638, 483640, 483642, 483644, 483646, 483648, 483650, 483652, 483654, 483656, 483658, 483660, 483662, 483664, 483666, 483668, 483670, 483672, 483674, 483676, 483678, 483680, 483682, 483684, 483686, 483688, 483690, 483692, 483694, 483696, 483698, 483700, 483702, 483704, 483706, 483708, 483710, 483712, 483714, 483716, 483718, 483720, 483722, 483724, 483726, 483728, 483730, 483732, 483734, 483736, 483738, 483740, 483742, 483744, 483746, 483748, 483750, 483752, 483754, 483756, 483758, 483760, 483762, 483764, 483766, 483768, 483770, 483772, 483774, 483776, 483778, 483780, 483782, 483784, 483786, 483788, 483790, 483792, 483794, 483796, 483798, 483800, 483802, 483804, 483806, 483808, 483810, 483812, 483814, 483816, 483818, 483820, 483822, 483824, 483826, 483828, 483830, 483832, 483834, 483836, 483838, 483840, 483842, 483844, 483846, 483848, 483850, 483852, 483854, 483856, 483858, 483860, 483862, 483864, 483866, 483868, 483870, 483872, 483874, 483876, 483878, 483880, 483882, 483884, 483886, 483888, 483890, 483892, 483894, 483896, 483898, 483900, 483902, 483904, 483906, 483908, 483910, 483912, 483914, 483916, 483918, 483920, 483922, 483924, 483926, 483928, 483930, 483932, 483934, 483936, 483938, 483940, 483942, 483944, 483946, 483948, 483950, 483952, 483954, 483956, 483958, 483960, 483962, 483964, 483966, 483968, 483970, 483972, 483974, 483976, 483978, 483980, 483982, 483984, 483986, 483988, 483990, 483992, 483994, 483996, 483998, 484000.

LOT: 4	BLOCK: 2	SUBDIVISION: HYDE PARK WEST	SECTION: N/A
RECORDATION: F.C.NO. 444022 H.C.M.R.	COUNTY: HARRIS	STATE: TEXAS	SURVEY: N/A
ADDRESS: 1403 HYDE PARK BLVD	CITY: HOUSTON, 77006	LENDER: PHH MORTGAGE	
PURCHASER: RANDALL N. LACK	TITLE COMPANY: PARTNERS TITLE	OF. No. 032214531	

I DO HEREBY CERTIFY THAT THIS SURVEY WAS MADE ON THE GROUND FOR THE PROPERTY LEGALLY DESCRIBED HEREON (OR ON ATTACHED SHEET) CORRECTLY REPRESENTS THE FACTS FOUND AT THIS TIME. THERE WERE NO APPARENT CONFLICTS IN BOUNDARY LINES OR ENCROACHMENTS OF IMPROVEMENTS, EXCEPT AS SHOWN, AND THAT SAID PROPERTY HAS ACCESS TO AND FROM A DEDICATED ROADWAY.

THIS PROPERTY IS NOT IN THE 100 YEAR FLOOD ZONE, IS IN ZONE X PER F.I.R.M. MAP No. 48201C0850K
 DATED: 04-20-00

FIELD WORK	FL	08-28-03
DRAFTED BY	MSC	09-02-03
JOB. No.	231386	
KEY MAP No.	4834	



Allen O. Hughes TX. R.P.L.S. No. 3891
Bowden Survey Co.
 PROFESSIONAL SURVEYING SERVICES
 14251 MEMORIAL DRIVE, SUITE 207
 HOUSTON, TEXAS 77079-8731
 PHONE: (281) 531-1900 FAX: (281) 531-4060