

LANDSCAPE/OPEN SPACE/UTILITY RESERVE

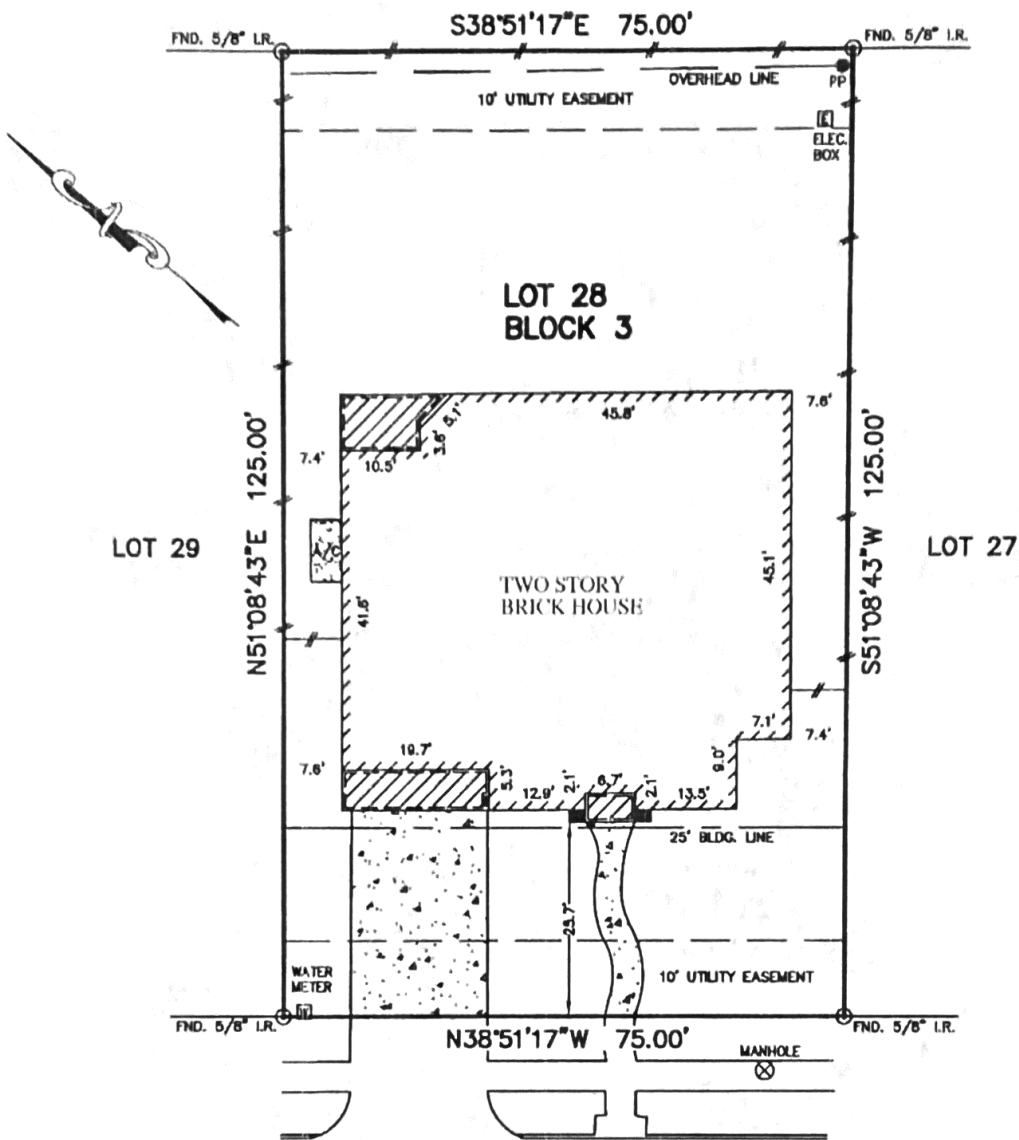

ALTAVILLA LANE (60' R.O.W.)

NOTES:

1. ALL BEARINGS SHOWN ARE BASED ON THE RECORDED PLAT.
2. THIS SURVEY WAS PREPARED BASED ON A TITLE COMMITMENT ISSUED BY STEWART TITLE GUARANTY Co. UNDER G.F. No. 07202033, EFFECTIVE DATE: MAY 03, 2007.
3. SUBJECT TO RESTRICTIVE COVENANTS AS SET OUT IN PLAT RECORD No. 2008A, MAP No. 77, G.C.M.R., & G.C.C.F. Nos. 2005018452, 2005078959, 2006030201, 2005039435, 2005068812, 2005083353, 2005083354, 2006001235, 2006001499, 2006030201, & 2006059827.

FLOOD MAP:
THIS PROPERTY LIES IN ZONE "X"
AS DEPICTED ON COMMUNITY PANEL
No. 485488 0011 D, DATED 09 22 99.
*THIS INFORMATION IS BASED ON GRAPHIC PLACEMENT,
WE DO NOT ASSUME RESPONSIBILITY FOR EXACT
DIMENTIONATION*

PLAT OF SURVEY
SCALE: 1" = 20'

© 2007, ALLPOINTS SERVICES, CORP., All Rights Reserved. This original work is protected under copyright laws, Title 17 U.S. Code Sections 101 & 102. All violators will be prosecuted to the extent of the law. This survey is being provided solely for the use of the recipient and no license has been created, express or implied, to copy the survey except as is necessary in conjunction with the original transaction, which shall take place within thirty (30) days from the date adjacent to the signature line herein.

FOR: KATH MARTIN
OLIVIA MARTIN
ADDRESS 1328 ALTAVILLA
LANE
MH JOB No. HWX230
ALLPOINTS JOB No.: 013802 MP
G.F.: 07202033

LOT 28, BLOCK 3,
AMENDING PLAT TUSCAN LAKES,
SECTION SF 75-2,
PLAT RECORD 2007A, MAP No. 52,
MAP RECORDS, GALVESTON COUNTY, TEXAS.



I HEREBY CERTIFY THAT THIS PLAT REPRESENTS THE RESULTS OF A SURVEY MADE ON THE GROUND, ON THE 17th DAY OF MAY, 2007.

Jose B. Bauri

