

CF NO. LRT71-71-0000830 FIDELITY NATIONAL TITLE
 ADDRESS: 11843 BLAIR MEADOW DRIVE
 STAFFORD, TEXAS 77477
 BORROWER: DOUGLAS SCOTT

**LOT 22, BLOCK 28
 THE MEADOWS, SECTION 4**

ACCORDING TO THE MAP OR PLAT THEREOF RECORDED
 IN VOLUME 11, PAGE 4 OF THE PLAT RECORDS
 OF FORT BEND COUNTY, TEXAS

SCALE: 1" = 40'

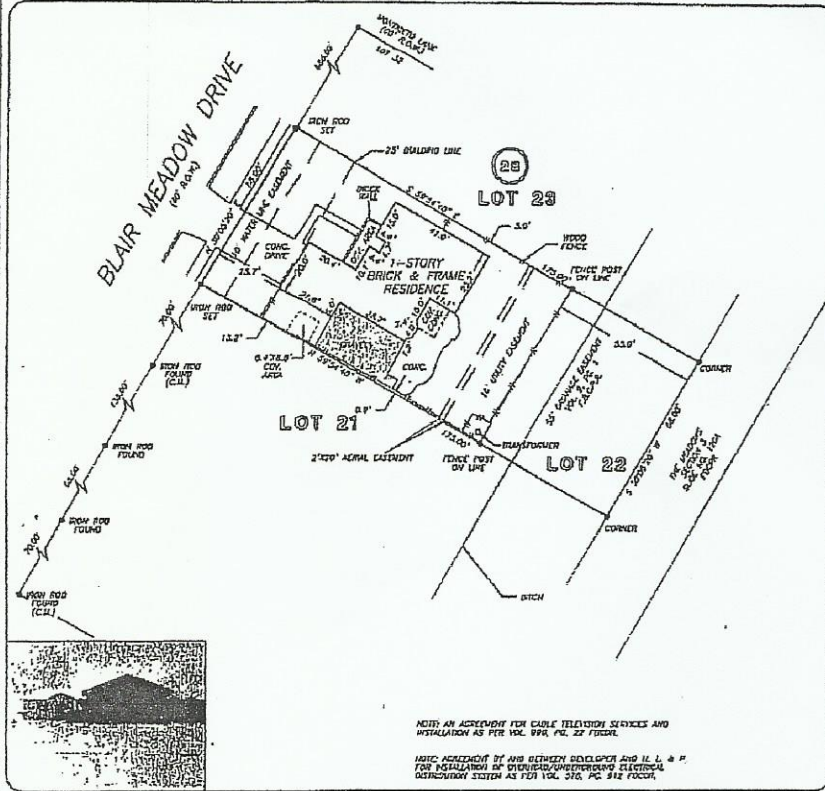

THIS SURVEY DOES NOT REFLECT THE
 100 YEAR FLOOD PLAIN AS PER FIRM
 NUMBER: 81720/2000
 DATE: 2/2/2000
 I HAVE BEEN ADVISED BY THE
 SURVEYOR THAT THE SURVEYOR HAS
 CONDUCTED A VISUAL INSPECTION OF THE
 PROPERTY AND HAS FOUND NO
 DISCREPANCIES WITHOUT OCCASIONAL FIELD STUDY

I HEREBY CERTIFY THAT THE SURVEY WAS MADE
 ON THE GROUNDS THAT THE PLAT CORRECTLY
 REPRESENTS THE FACTS FOUND AT THE
 TIME OF SURVEY AND THAT THERE ARE NO
 DISCREPANCIES APPARENT BY THE ORIGINAL
 EXCEPT AS SHOWN HEREON. THIS SURVEY IS
 LIMITED TO THE TRANSACTION ONLY AND
 NOTHING HEREON IS TO BE CONSIDERED
 A GUARANTEE OF THE ACCURACY OF THE
 SURVEY OR THE VALIDITY OF THE TITLE.

RODY J. RICHARDSON
 PROFESSIONAL LAND SURVEYOR
 NO. 3445
 200 W. 14th Street
 APRIL 03, 2003



A SURFACE INVESTIGATION
 HAS BEEN MADE OF THE SURVEY

Fidelity National Title
 BETH CASTRUCONE
 662-293-2007



PRECISION SURVEYORS, INC.
 1-800-LANDSURVEY 281-495-1555
 1-800-536-3787 FAX 281-495-1657
 1413 MEDICAL DRIVE SUITE 0150 HOUSTON, TEXAS 77057

DB