

RESTRICTED RESERVE "A"

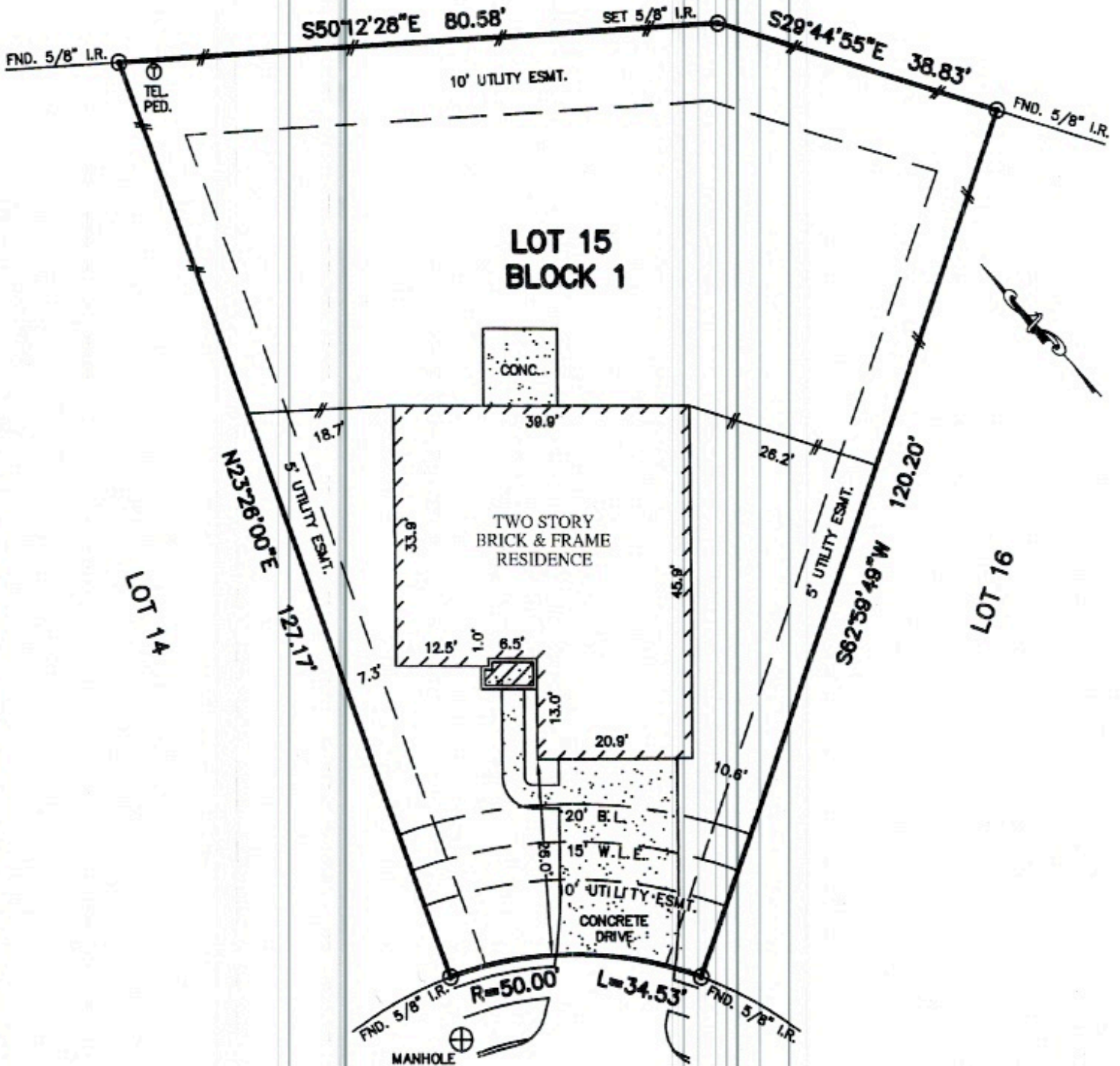

OTTER LODGE PLACE  
(CUL-DE-SAC)

*Premal V. Patel*

*Irine P. Patel*

PLAT OF SURVEY  
SCALE: 1" = 20'

- NOTES:
1. ALL BEARINGS SHOWN HEREON ARE BASED ON THE RECORDED PLAT.
  2. SUBJECT TO APPLICABLE RESTRICTIVE COVENANTS LISTED IN ITEM No.1, SCHEDULE "B" OF TITLE COMMITMENT ISSUED BY NORTH AMERICAN TITLE COMPANY UNDER G.F. No. 14628-07-01280.
  3. AGREEMENT FOR UNDERGROUND ELECTRIC SERVICE PER C.F. No. 2007082117.
  4. UTILITY EASEMENTS (10' FRONT & REAR AND 5' SIDES) PER C.F. No. 9348561.

FLOOD MAP:  
THIS PROPERTY LIES IN ZONE "X"  
AS DEPICTED ON COMMUNITY PANEL  
No. 48339 0515 F, EFFECTIVE DATE: 12-19-96  
\*THIS INFORMATION IS BASED ON GRAPHIC  
PLOTTING. WE DO NOT ASSUME RESPONSIBILITY  
FOR EXACT DETERMINATION\*

© 2007, ALLPOINTS SERVICES CORP, All Rights Reserved. This original work is protected under copyrights laws, Title 17 U.S. Code Sections 101 & 102. All violators will be prosecuted to the extent of the law. This survey is being provided solely for the use of the recipients and no license has been created, express or implied, to copy the survey except as is necessary in conjunction with the original transaction, which shall take place within ninety (90) days from the date adjacent to the signature line herein.

FOR: PREMAL V. PATEL  
IRINE P. PATEL  
ADDRESS: 10 OTTER LODGE  
PLACE  
ALLPOINTS JOB No.: LH462DL  
G.F.: 14628-07-01280

LOT 15, BLOCK 1, THE WOODLANDS,  
VILLAGE OF STERLING RIDGE, SECTION 86,  
CAB. "Z", SHTS. 717-719, MAP RECORDS,  
MONTGOMERY COUNTY, TEXAS.



I HEREBY CERTIFY THAT THIS PLAT REPRESENTS THE  
RESULTS OF A SURVEY MADE ON THE GROUND, ON THE 9th  
DAY OF NOVEMBER, 2007



ALLPOINTS  
SERVICES CORP  
PHONE: 713-468-7707  
FAX: 713-827-1861