

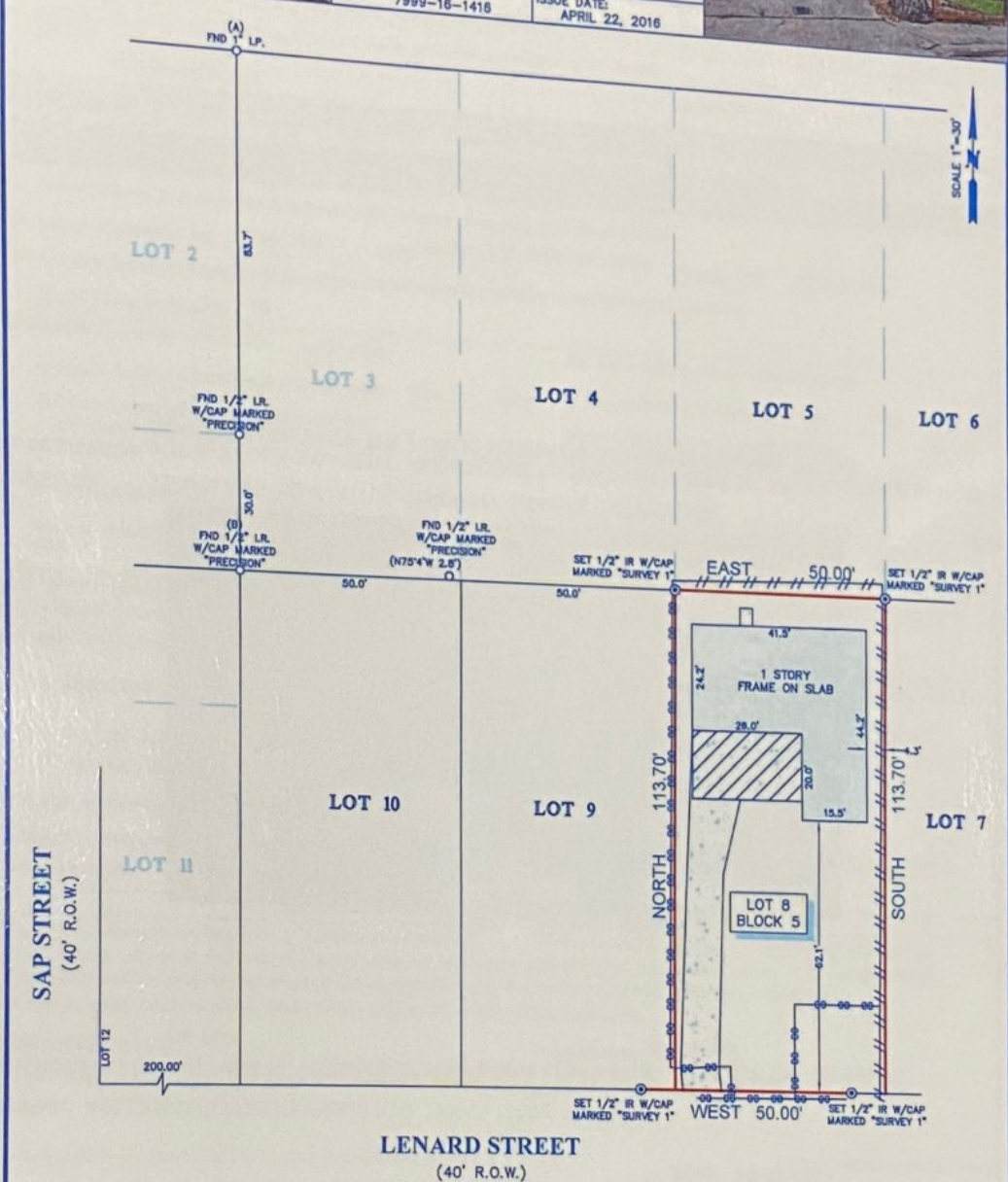

TITLE COMPANY:  
  
**TEXAS AMERICAN TITLE COMPANY**  
 G.F. #: 7999-16-1416      866-772-8813  
 ISSUE DATE: APRIL 22, 2016



**NOTES:**

1. ALL BEARINGS SHOWN HEREON ARE REFERENCED TO THE SUBDIVISION PLAT NAMED BELOW, POINTS (A) AND (B) WERE HELD FOR HORIZONTAL CONTROL.
2. ABSTRACT INFORMATION FOR THE SUBJECT TRACT WAS PROVIDED BY TRUELINE TECHNOLOGIES AND THE TITLE INSURANCE COMPANY LISTED ABOVE.
3. THIS SURVEY IS CERTIFIED TO THE TITLE INSURANCE COMPANY LISTED ABOVE FOR THIS TRANSACTION ONLY, IT IS NOT TRANSFERABLE TO ADDITIONAL INSTITUTIONS OR SUBSEQUENT OWNERS.
4. ALL EASEMENTS AND BUILDING LINES SHOWN ARE PER THE RECORDED PLAT UNLESS OTHERWISE NOTED.
5. THERE ARE NO NATURAL DRAINAGE COURSES ON SUBJECT PROPERTY.
6. SUBJECT TO THE RESTRICTIVE COVENANTS AS LISTED IN SCHEDULE B OF THE TITLE COMMITMENT ISSUED ON APRIL 22, 2016, UNDER G.F. NO. 7999-16-1416.
7. EASEMENT AGREEMENT AS SET OUT UNDER COUNTY CLERK'S FILE NO. 20140122273, O.R.H.C.

**LEGEND**

	CONCRETE		FENCE
	COVERED AREA		WOOD
			WIRE

LEGAL DESCRIPTION: LOT 8, IN BLOCK 5, OF GABERT SECTION 2, A SUBDIVISION IN HARRIS COUNTY, TEXAS, ACCORDING TO THE MAP OR PLAT THEREOF RECORDED IN VOLUME 4, PAGE 34 OF THE MAP RECORDS OF HARRIS COUNTY, TEXAS.



SURVEYORS CERTIFICATE:  
 IN MY PROFESSIONAL OPINION, THIS PLAT REPRESENTS THE FACTS FOUND ON THE GROUND DURING THE COURSE OF A BOUNDARY SURVEY CONDUCTED UNDER MY SUPERVISION ON MAY 2, 2016 AND THAT THIS PLAT SUBSTANTIALLY COMPLIES WITH THE CURRENT STANDARDS AS ADOPTED BY THE TEXAS BOARD OF PROFESSIONAL LAND SURVEYING AND THAT THERE ARE NO ENCROACHMENTS OR PROTRUSIONS EXCEPT AS SHOWN.

  
 RICHARD FUSSELL  
 RPLS #4148

CLIENT: ROBERT AUSTIN HOWELL AND LEE-ANNA KATHERINE HOWELL  
 ADDRESS: 440 LENARD STREET  
 www.survey1inc.com  
 survey1@survey1inc.com

**Survey 1, Inc.**  
 Your Land Survey Company  
 Firm Registration No. 100758-00  
 P.O. Box 2543 | Alvin, TX 77512 | (281)393-1382

FIELD CREW: JR	TECH: EF
DRAFTER: DC	FINAL CHECK: BC
DATE: MAY 9, 2016	
JOB#: 4-44979-16	