

(3034) WESTWICK DRIVE
(60' ROW)

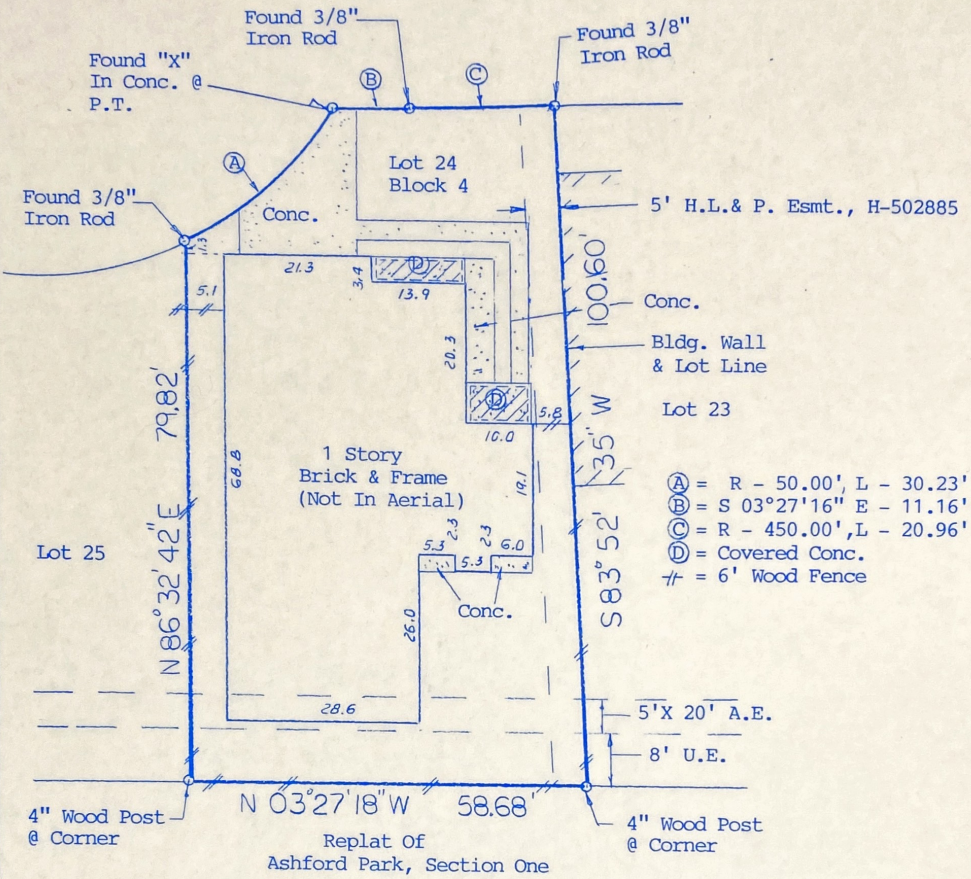

NOTE: A Zero Lot Line Access Easement as recorded in Clerk's File No. H-357953.

NOTE: Restrictive Covenants as recorded in V-289, P-40, Clerk's File Nos. H-357953, V-485622.

NOTE: An Agreement with H.L.&P. as recorded in Clerk's File No. H-435045.

NOTE: An Easement to H.L.&P. as recorded in Clerk's File No. H-502885.

BUYER Dina Bocanegra	PROPERTY ADDRESS 3034 Westwick Drive
-------------------------	---

DESCRIBED PROPERTY Lot 24, in Block 4, of ASHFORD PARK SECTION 5, an addition in Harris County, Texas, according to the map or plat thereof recorded in Volume 289, Page 40 of the Map Records of Harris County, Texas.

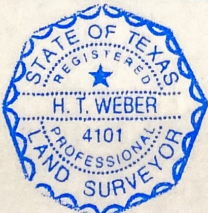

I do hereby certify that this survey was this day made on the ground of the property legally described hereon, (or on the attached sheet), is correct, and there are no encroachments except as shown, and was done by me or under my supervision, and conforms to or exceeds the current standards as adopted by the Texas Board of Professional Land Surveying.

H. T. Weber

SUBJECT PROPERTY DOES <input checked="" type="checkbox"/> LIE IN A F.I.A. DESIGNATED FLOOD ZONE AS PER FLOOD MAP NO: 480296 0830 K 4/20/00 Zone AE	
INVOICE # 21960	JOB # 5/441/05
G.F. # 05117521	DATE 5/16/05

NOTES
-ALL BEARINGS ARE PER PLAT, DEED, OR AS ASSUMED
-THIS SURVEY IS CERTIFIED FOR THIS TRANSACTION ONLY. IT IS NOT TRANSFERABLE TO ADDITIONAL INSTITUTIONS OR SUBSEQUENT OWNERS.
-SUBJECT TO ANY AND ALL RECORDED AND UNRECORDED EASEMENTS.
-FLOOD INFORMATION IS BASED ON GRAPHIC PLOTTING ONLY. DUE TO INHERENT INACCURACIES ON FEMA MAPS, WE CANNOT ASSUME RESPONSIBILITY FOR EXACT DETERMINATION.
-THERE ARE NO NATURAL DRAINAGE COURSES ON THIS PROPERTY.

OFFICE	TH	SURVEY 1, INC. P. O. BOX 2543 • ALVIN, TX 77512 (281) 393-1382 • Fax (281) 393-1383
DRAFTING	DR	
FINAL CHECK		