

CANYON LAKES AT SPRING TRAILS, SEC. 2  
(CAB. "Z", SHTS. 1051-1052, M.C.M.R.)

BLUE VERVAIN DRIVE  
(60' P.A.E./P.U.E.)

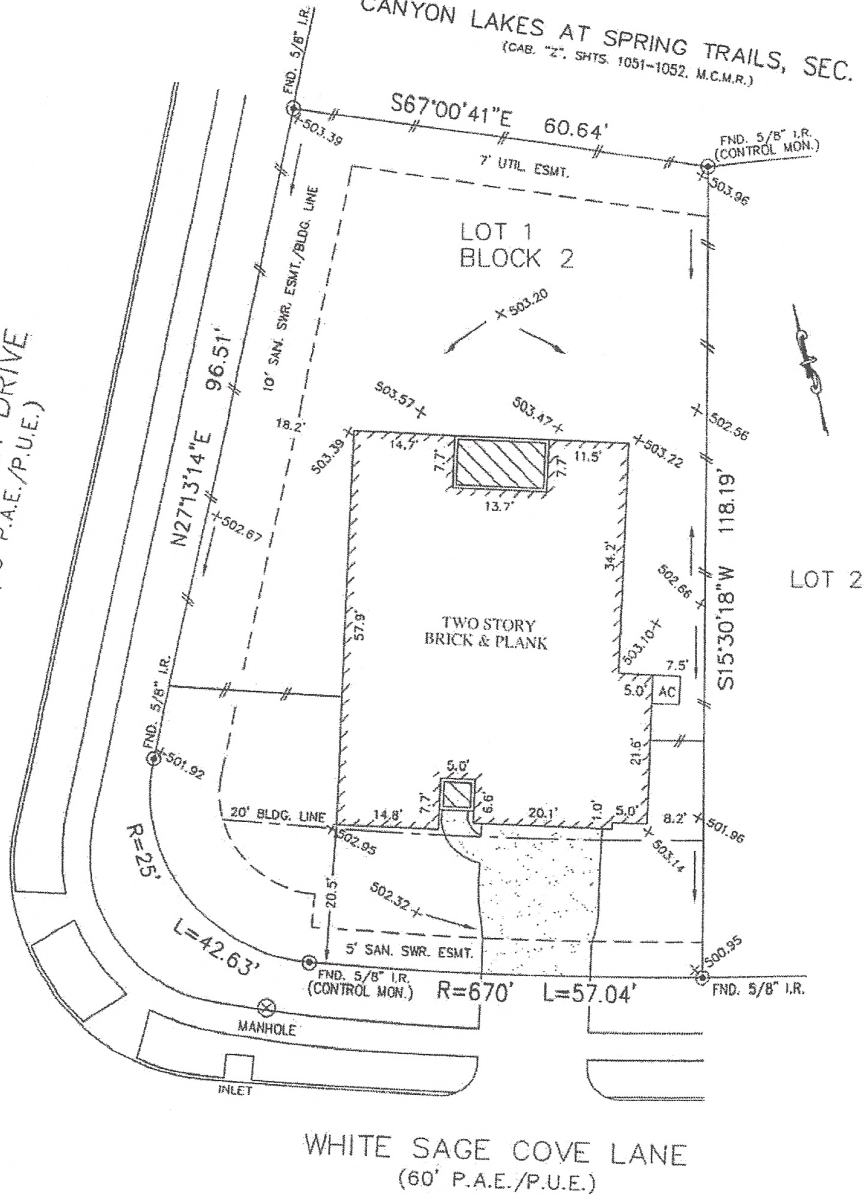

NOTES:

1. ALL BEARINGS SHOWN HEREON ARE BASED ON THE RECORDED PLAT.
2. SUBJECT TO APPLICABLE RESTRICTIVE COVENANTS LISTED IN ITEM No. 1, SCHEDULE "B" OF TITLE COMMITMENT ISSUED BY OLD REPUBLIC NATIONAL TITLE INSURANCE Co UNDER G.F. No. 8812001894.
3. AGREEMENT WITH CENTERPOINT ENERGY HOUSTON PER C.F. No. 2008111926.
4. ALL ELEVATIONS SHOWN HEREON ARE BASED ON ASSUMED DATUM.

FLOOD MAP:

THIS PROPERTY LIES IN ZONE "X" AS DEPICTED ON COMMUNITY PANEL No. 48339 C 0685 F, EFFECTIVE DATE: 12-19-96  
 \*THIS INFORMATION IS BASED ON GRAPHIC PLATTING WE DO NOT ASSUME RESPONSIBILITY FOR EXACT DETERMINATION\*

PLAT OF SURVEY  
SCALE: 1" = 20'

© 2011, ALLPOINTS SERVICES, CORP., All Rights Reserved. This original work is protected under copyrights laws, Title 17 U.S. Code Sections 101 & 102. All violators will be prosecuted to the extent of the law. This survey is being provided solely for the use of the recipients and no license has been created, express or implied, to copy the survey except as is necessary in conjunction with the original transaction.

FOR: WILLIAM T. MCCLELLAND  
 JULIA E. MCCLELLAND  
 ADDRESS: 2046 WHITE SAGE  
 COVE LANE  
 ALLPOINTS JOB #: HD30739 AF  
 G.F.: (8812001894)



**ALLPOINTS**  
 SERVICES CORP.  
 PHONE: 713-468-7707  
 FAX: 713-827-1861

LOT 1, BLOCK 2,  
 DISCOVERY AT SPRING TRAILS, SEC. 1  
 CAB. "Z", SHT. 1053, MAP RECORDS,  
 MONTGOMERY COUNTY, TEXAS

I HEREBY CERTIFY THAT THIS PLAT REPRESENTS THE RESULTS OF A SURVEY MADE ON THE GROUND, ON THE 12TH DAY OF JANUARY, 2011.

*Jose B. Bauri*

