

CF NO. 17573DP786 ARCLAND TITLE
 ADDRESS: 6629 PARK LANE
 HOUSTON, TEXAS 77023
 BORROWER: MICHAEL E. STREICH

LOT 26, BLOCK 7 IDYLWOOD

A SUBDIVISION IN HARRIS COUNTY, TEXAS
 ACCORDING TO THE MAP OR PLAT THEREOF RECORDED
 IN VOLUME 9, PAGE 8, OF THE MAP RECORDS
 OF HARRIS COUNTY, TEXAS

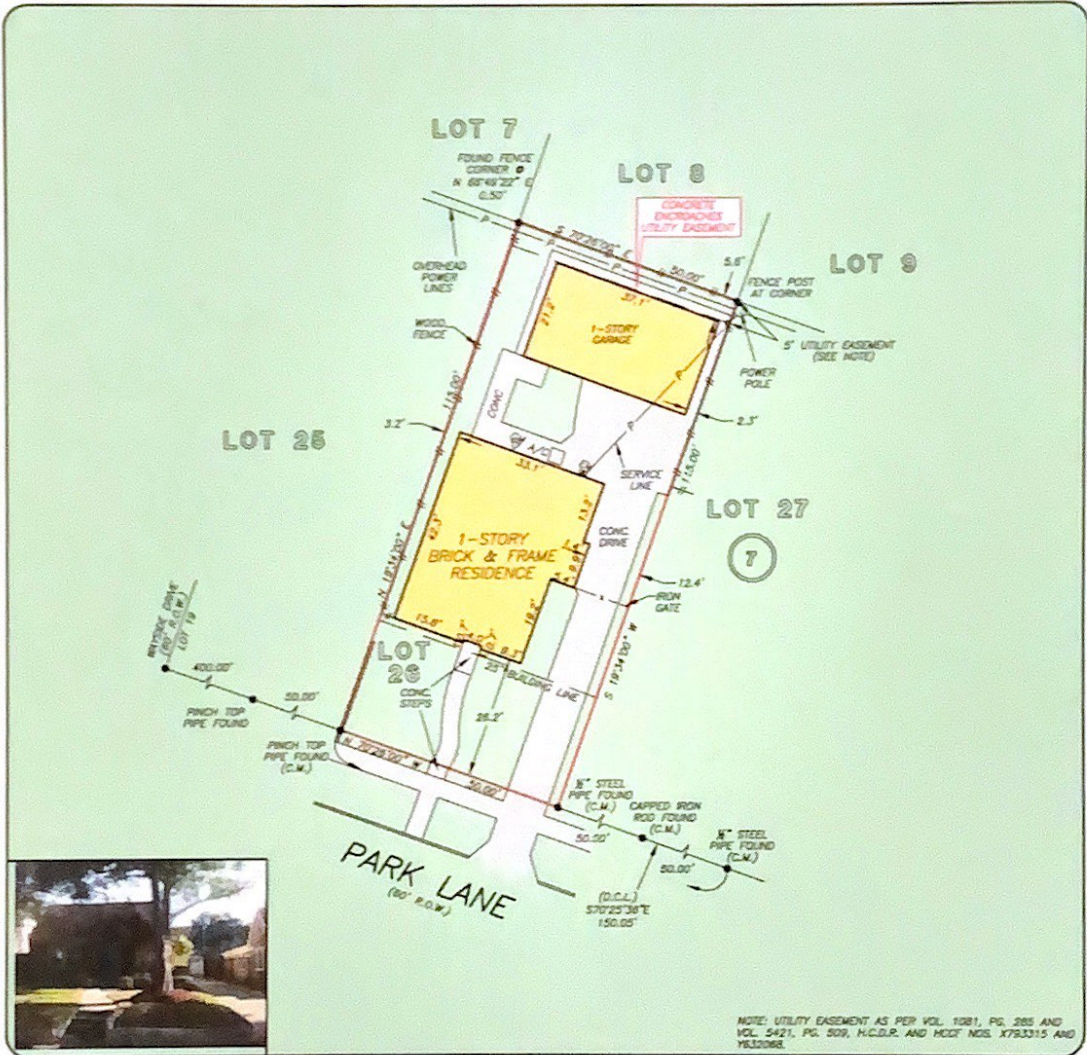

THIS PROPERTY DOES NOT LIE WITHIN THE 100 YEAR FLOOD PLAIN AS PER FIRM PANEL NO. 48201C DB85 L MAP REVISION: 06/18/07 ZONE X BASED ONLY ON VISUAL EXAMINATION OF MAPS. INACCURACIES OF FEMA MAPS PREVENT EXACT DETERMINATION WITHOUT DETAILED FIELD STUDY

A SUBSURFACE INVESTIGATION WAS BEYOND THE SCOPE OF THIS SURVEY

D.C.L. = DIRECTIONAL CONTROL LINE RECORD BEARING: VOL. 8, PG. 8, H.C.M.R.

DRAWN BY: MW/TL

I HEREBY CERTIFY THAT THIS SURVEY WAS MADE ON THE GROUND, THAT THIS PLAT CORRECTLY REPRESENTS THE FACTS FOUND AT THE TIME OF SURVEY AND THAT THERE ARE NO ENCROACHMENTS APPARENT ON THE GROUND, EXCEPT AS SHOWN HEREON. THIS SURVEY IS CERTIFIED FOR THIS TRANSACTION ONLY AND ABSTRACTING PROVIDED IN THE ABOVE REFERENCED TITLE COMMITMENT WAS RELIED UPON IN PREPARATION OF THIS SURVEY.

GEORGE GALE
 PROFESSIONAL LAND SURVEYOR
 NO. 4678
 JOB NO. 14-03834
 MAY 7, 2014



PRECISION
 surveyors

1-800-LANDSURVEY
 www.precisionsurveyors.com
 281-495-1586 FAX 281-495-1557 210-829-4941 FAX 210-829-1555
 800 THREEDNEEDLE STREET SUITE 130 HOUSTON, TEXAS 77079 1777 NE LOOP 410 SUITE 800 SAN ANTONIO, TEXAS 78217
 FIRM NO. 10063700