

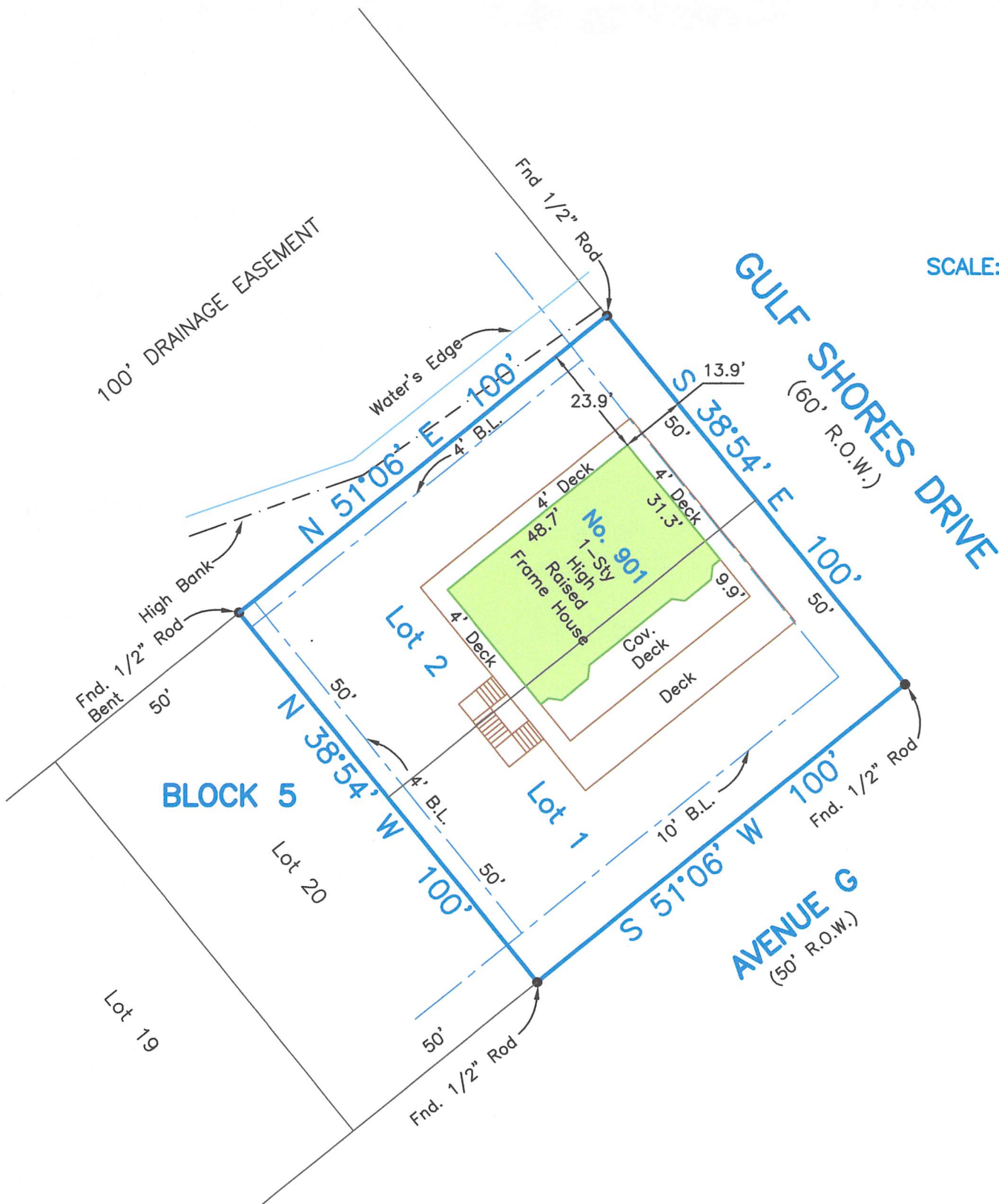

SCALE: 1" = 30'



Survey of Lot One (1) and Two (2), in Block Five (5), of GULF SHORES, SECTION ONE (1), a subdivision in Jones Shaw Survey, in Galveston County, Texas, according to the map of said Gulf Shores, Section One (1), of record in Volume 254-A, Page 78, of the Map Records of Galveston County, Texas, and transferred to Volume 7, Page 44, both of the Map Records of Galveston County, Texas.

I hereby certify that on the below date, the herein described property, together with improvements located thereon, was surveyed on the ground and under my direction, and that this map, together with dimensions as shown hereon, accurately represents the facts as found on the ground this date.

NOTES:

- 1) This property does lie within the 100 Year Flood Plain as established by the Federal Emergency Management Agency.
- 2) This property is subject to any restrictions of record and BPSUD easement Clerks File No. 2012038558 and terms conditions and stipulations on-site wastewater treatment system Clerks File No. 2012020434 and may be subject to setbacks from power lines as established by OSHA (call your power company).
- 3) Bearings based on Monumentation of back common Lot line in Block 4.
- 4) Elevations are shown in feet above Mean Sea Level NAVD '88 Datum as tied to NGS Monument HGCS D 64.
- 5) South Land Title GF No. CB1213780 Borrower: Ronnie J Russell Jr

Sidney Bouse

Sidney Bouse
Registered Professional
Land Surveyor No. 5287

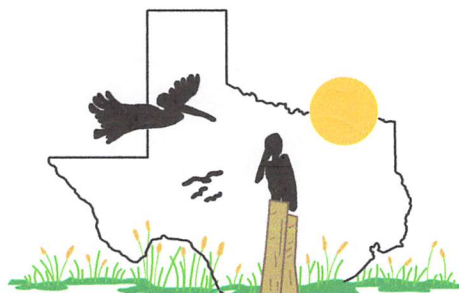
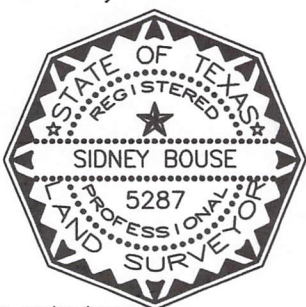

COASTAL SURVEYING OF TEXAS, INC.

GALVESTON OFFICE
8017 HARBORSIDE DRIVE
P.O. BOX 877 (mailing)
GALVESTON, TX 77553
ph (409) 740-1517 fx (409) 740-0377

CRYSTAL BEACH OFFICE
975 LAZY LANE WEST
P.O. BOX 2742 (mailing)
CRYSTAL BEACH, TX 77650
ph (409) 684-6400 fx (409) 684-6112

WWW.SURVEYGALVESTON.COM

REVISED 10/10/2012
SURVEY DATE September 28, 2012
FILE No. 3755-0005-0001-000
DRAFTING jak
JOB No. 12-1487